

The Clay Shed



Effective April 2024

While correct at time of publication prices are subject to change without notice.
For items not listed in this catalogue or that require a special order please note
that a minimum 25% deposit will be required upon ordering.

2/24 Hitech Drive Kunda Park QLD 4556
Ph 07 5476 5977
Email: theclayshed4556@gmail.com

About Us

The Clay Shed stocks over 50 clay bodies and an extensive range of glazes, colours, tools, brushes, refractory materials and studio equipment.

Everything for the beginner through to the experienced potter.

Trading Hours

| | |
|------------------|--------------------------------------|
| Mon-Thur: | 8:30am - 5pm |
| Fri: | 8:30am - 1:30pm |
| Sat: | 8:30am - 12pm |
| Closed: | Sundays & Public Holidays |

How To Find Us



Find us on
Facebook



Find us on
Instagram

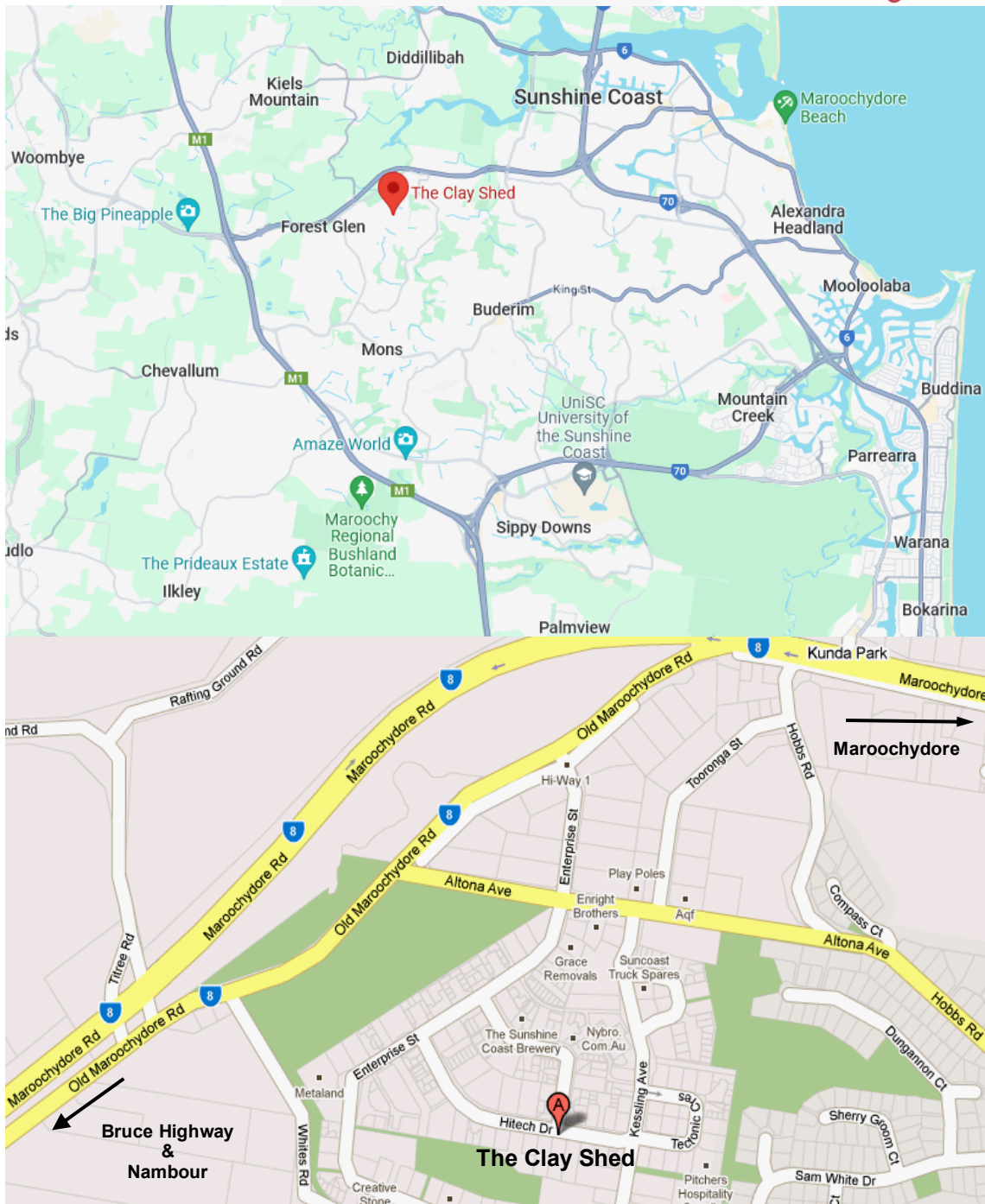

2/24 Hitech Drive, Kunda Park QLD 4556

Ph: 07 5476 5977

Email: theclayshed4556@gmail.com

Web: www.clayshed.com.au

Table of Contents

| | |
|-------------------------------------|---------|
| Prepared Clay Bodies | 4 - 7 |
| Air Hardening Clay | 7 |
| Casting Slips & Powders | 8 |
| Materials & Frits | 9 |
| Raw Materials | 10 - 11 |
| Colours | 12 - 17 |
| Transfer Papers | 18 - 24 |
| Clear Glazes & Engobes | 25 |
| Glazes | 25 - 33 |
| Lustres | 34 |
| Brushes | 35 |
| Slip Trailers | 36 |
| MudTools | 37 - 38 |
| Tools | 39 - 44 |
| Menders/ Enhancers & Miscellaneous | 45 |
| Sieves, Tongs & Gloves | 46 |
| Studio Equipment | 47 - 53 |
| Refractory Materials | 54 |
| Kiln Furniture | 53-55 |
| Pyrometers & Cones | 56 |
| Bisqueware, Publications & Services | 57 |

TERMS & CONDITIONS

All prices in this catalogue are AUD and include 10% GST and effective from April 2024. While correct at time of publication prices are subject to change without notice. For items not listed in this catalogue please note that a 25% deposit will be required upon ordering.

Mail and freight orders are accepted. Please contact The Clay Shed prior to ordering should pricing confirmation be required. Freight costs are not fixed, and are based on the order's size and weight, and fluctuating fuel levies.

Goods will only be accepted for return if prior arrangement has been obtained within 7 days of receipt of goods. Title and ownership of goods does not pass to the purchaser until payment in full has been made. Until such time goods remain the property of The Clay Shed.

All materials should be sampled for their suitability prior to use. It is important to prove their effectiveness under the particular conditions that they are to be subjected to.

Material Safety Data Sheets are available upon request.

PREPARED CLAY BODIES

BENNETTS MAGILL POTTERY **discounts apply to combined quantity of packs (up to 3 varieties maximum for half or full tonne)*

| CODE | CLAY BODY | 1 - 3 packs | 4 - 10 packs | 11-32/-24* | 33-65/-49* | 66+ packs/ 50+ packs* | Glaze Firing Range |
|------|---------------------------|-------------|--------------|------------|------------|--------------------------|--------------------|
| BTC | Terracotta Filtered 15kg | \$30.70 | \$29.70 | \$28.60 | \$27.60 | \$27.00 | 1080—1150°C |
| BOS | Stoneware Unfiltered 20kg | \$30.70 | \$29.70 | \$28.60* | \$27.60* | \$27.00* | 1100—1280°C |
| BFS | Stoneware Filtered 15kg | \$30.70 | \$29.70 | \$28.60 | \$27.60 | \$27.00 | 1100—1280°C |

BLACKWATTLE PAPERCLAY (10kg) *Paper clay should be bisque to minimum 1050°C and should not be raw glazed. *discounts apply to combined quantity of packs (up to 3 varieties maximum for half or full tonne)*

| CODE | CLAY BODY | Texture | 1 - 3 packs | 4 - 10 packs | 11 - 49 packs | 50 - 99 packs | 100+ packs | Glaze Firing Range |
|-------|---------------------------------|---------|-------------|--------------|---------------|---------------|------------|--------------------|
| BWPP | Porcelain Prestige | Fine | \$35.50 | \$34.30 | \$33.10 | \$31.90 | \$30.70 | 1260—1280°C |
| BWWS | White Stoneware | Fine | \$29.10 | \$28.20 | \$27.30 | \$26.40 | \$25.50 | 1215—1280°C |
| BWWGS | White Grogged Stoneware | Med | \$29.70 | \$28.70 | \$27.70 | \$26.70 | \$25.70 | 1050—1280°C |
| BWWE | White Earthenware | Fine | \$26.20 | \$25.40 | \$24.50 | \$23.60 | \$22.70 | 1080—1180°C |
| BWBTC | Buff Terracotta | Med | \$27.40 | \$26.50 | \$25.60 | \$24.70 | \$23.70 | 1000—1150°C |
| BWSW | White Stoneware (not PC) | Fine | \$27.40 | \$26.50 | \$25.60 | \$24.70 | \$23.70 | 1215—1280°C |
| BWBS | Buff Speckle Stoneware (not PC) | Fine | \$27.70 | \$26.80 | \$25.90 | \$25.00 | \$24.20 | 1215—1280°C |

FEENEYS (12.5kg) *Feeney's clays should be bisque fired at not less than 1020°C. Do not bisque below this temperature as cracking and/or bloating may occur later during the glaze firing. *discounts apply to combined quantity of packs (up to 3 varieties maximum for half or full tonne)*

| CODE | CLAY BODY | Texture | 1 - 3 packs | 4 - 10 packs | 11 - 39 packs | 40 - 79 packs | 80+ packs | Glaze Firing Range |
|-------|-----------------------|---------|-------------|--------------|---------------|---------------|-----------|--------------------|
| FTCP | Terracotta Paper Clay | M | \$22.70 | \$21.90 | \$21.20 | \$20.40 | \$19.70 | 1060—1200°C |
| FTC | Terracotta | M | \$20.10 | \$19.40 | \$18.70 | \$18.10 | \$17.40 | 1060—1200°C |
| FCB | Chocolate Brown | M | \$32.90 | \$31.80 | \$30.70 | \$29.60 | \$28.50 | 900—1200°C |
| FRR | Red Raku | M/C | \$23.90 | \$23.10 | \$22.30 | \$21.50 | \$20.70 | 1060—1240°C |
| FWRPC | White Raku Paper Clay | S/M | \$27.80 | \$26.80 | \$25.90 | \$24.90 | \$24.10 | 900—1300°C |
| FWR | White Raku | M | \$25.20 | \$24.40 | \$23.50 | \$22.70 | \$21.90 | 1000—1280°C |
| FHB | Hand Building | M | \$23.90 | \$23.40 | \$22.40 | \$21.50 | \$20.70 | 1000—1280°C |
| FBRS | Buff Raku—Sand | M/C | \$25.20 | \$24.40 | \$23.50 | \$22.70 | \$21.90 | 1000—1280°C |
| FBRT | Buff Raku—Trachyte | C | \$25.20 | \$24.40 | \$23.50 | \$22.70 | \$21.90 | 1000—1280°C |
| FFB | Fine Blend | M | \$25.20 | \$24.40 | \$23.50 | \$22.70 | \$22.20 | 1080—1280°C |
| FRG | Raku Gold | M | \$23.90 | \$23.10 | \$22.30 | \$21.50 | \$20.70 | 1080—1280°C |
| FDS | Dark Stoneware | M | \$25.20 | \$24.40 | \$23.50 | \$22.70 | \$21.90 | 1000—1280°C |

PREPARED CLAY BODIES

| KEANES (10kg) | | *discounts apply to combined quantity of packs (up to 3 varieties maximum for half or full tonne) | | | | | | |
|---------------|---------------------------|---|----------------|-----------------|------------------|------------------|---------------|--------------------|
| CODE | CLAY BODY | | 1 - 3 packs | 4 - 10 packs | 11 - 49 packs | 50 - 99 packs | 100+ packs | Glaze Firing Range |
| KLP | Lumina Porcelain | | \$64.30 | \$62.80 | \$61.30 | \$59.80 | \$58.30 | 1280—1300°C |
| KP1 | Porcelain | | \$41.50 | \$40.50 | \$39.50 | \$38.50 | \$37.50 | 1280—1300°C |
| KWR | White Raku | | \$29.90 | \$29.10 | \$28.30 | \$27.50 | \$26.70 | 1100—1300°C |
| KRT | Raku T | | \$27.90 | \$27.10 | \$26.30 | \$25.50 | \$24.70 | 1100—1300°C |
| KSK | Special K | | \$33.30 | \$32.50 | \$31.70 | \$30.90 | \$30.10 | 1100—1300°C |
| KTO | Toast | | \$31.10 | \$30.30 | \$29.50 | \$28.70 | \$27.90 | 1100—1300°C |
| KIS | Ironstone | 60# | \$33.90 | \$33.10 | \$32.30 | \$31.50 | \$30.70 | 1280—1300°C |
| KSW9 | Stoneware 9 | | \$32.00 | \$31.20 | \$30.40 | \$29.60 | \$29.20 | 1280—1300°C |
| KSW7 | Stoneware 7 | | \$33.40 | \$32.60 | \$31.80 | \$31.00 | \$30.20 | 1280—1300°C |
| KSW7S | Stoneware 7 Speckled | | \$33.40 | \$32.60 | \$31.80 | \$31.00 | \$30.20 | 1280—1300°C |
| KSW33 | Stoneware 33 | | \$31.90 | \$31.10 | \$30.30 | \$29.50 | \$28.70 | 1280—1300°C |
| KSW33I | Stoneware 33 Ilmenite | | \$31.90 | \$31.10 | \$30.30 | \$29.50 | \$28.70 | 1280—1300°C |
| KLM | Lumina Mid-fire Porcelain | | \$64.30 | \$62.80 | \$61.30 | \$59.80 | \$58.30 | Cone 6 |
| KWM6 | Mid Fire No. 6 White | | \$35.30 | \$34.50 | \$33.70 | \$32.90 | \$32.10 | Cone 6 |
| KWM6S | Mid Fire No. 6 Speckled | | \$35.30 | \$34.50 | \$33.70 | \$32.90 | \$32.10 | Cone 6 |
| KMF33 | Mid Fire 33 | | \$32.50 | \$31.70 | \$30.90 | \$30.10 | \$29.30 | Cone 6 |
| KMF33W | Mid Fire 33 Warm | | \$32.50 | \$31.70 | \$30.90 | \$30.10 | \$29.30 | Cone 6 |
| KRE | Red Earth | | \$35.90 | \$35.10 | \$34.30 | \$32.50 | \$31.70 | Cone 6 |
| KDM | Dark Matter | | \$51.10 | \$50.30 | \$49.50 | \$48.70 | \$47.90 | Cone 6 |
| KBM | Black Mid Fire | | \$48.70 | \$47.70 | \$46.70 | \$45.70 | \$44.70 | Cone 6 |
| KRTC | Red Terracotta | | \$35.70 | \$34.90 | \$34.10 | \$33.30 | \$32.50 | 1100°C |
| KTC | Terracotta | | \$30.50 | \$29.70 | \$28.90 | \$28.10 | \$27.30 | 1100°C |

NORTHCOTE POTTERY SUPPLIES / CLAYWORKS (10kg)

**discounts apply to combined quantity of packs (up to 3 varieties maximum for half or full tonne)*

| CODE | CLAY BODY | Mesh | 1 - 3 packs | 4 - 10 packs | 11 - 49 packs | 50 - 99 packs | 100+ packs | Glaze Firing Range |
|--------|---|------|----------------|-----------------|------------------|------------------|---------------|-----------------------|
| CWSI | Les Blakeborough Southern Ice (also available as Paper Clay) | 120# | \$49.70 | \$48.70 | \$48.30 | \$47.70 | \$47.00 | 1260—1300°C |
| CWJB1 | JB1 Fine Porcelain Body | 120# | \$33.90 | \$33.10 | \$32.30 | \$31.50 | \$31.00 | 1255—1300°C |
| CWJB3 | JB3 Fine White Stoneware | 120# | \$29.90 | \$29.30 | \$28.70 | \$28.10 | \$27.50 | 1270—1300°C |
| CWSLGH | LGH Fine Stoneware | 60# | \$28.50 | \$27.80 | \$27.00 | \$26.60 | \$26.00 | 1270—1300°C |
| CWSRGH | RGH Red Stoneware | 60# | \$31.50 | \$30.80 | \$30.10 | \$29.40 | \$28.70 | 1270—1310°C |
| CWSYG | YG Yellow Stoneware | 45# | \$32.00 | \$31.20 | \$30.40 | \$29.60 | \$29.10 | 1260—1300°C |
| CWSF | Sculptural - Fine or *Warm *while stocks last | 30# | \$32.50 | \$31.70 | \$30.90 | \$30.10 | \$29.30 | 1100 - 1300°C |
| CWCI | Cool Ice Translucent Porcelain | 120# | \$49.90 | \$49.10 | \$48.30 | \$47.50 | \$47.00 | 1180—1240°C |
| CWC6W | Cone 6 White | 120# | \$30.20 | \$29.50 | \$28.80 | \$28.10 | \$27.50 | Cone 6 |
| CWCSL | Chris' Light Speckle Midfire | 30# | \$29.90 | \$29.20 | \$28.50 | \$27.80 | \$27.00 | Cone 6 |
| CWYGS | YG Yellow Midfire Speckle | 30# | \$32.50 | \$31.80 | \$31.30 | \$30.80 | \$30.20 | To 1260°C |
| CWMAH | Mahogany Midfire | 60# | \$35.20 | \$34.40 | \$33.60 | \$32.80 | \$32.30 | Cone 5 - 6 |
| CWGRA | Granite Midfire | 30# | \$35.20 | \$34.40 | \$33.60 | \$32.80 | \$32.30 | Cone 5 - 6 |
| CWSWE | Earthenware/ Stoneware—SWE | 120# | \$28.20 | \$27.40 | \$26.60 | \$25.80 | \$25.30 | 1050—1260°C |
| CWTWE | White Earthenware—TWE | 120# | \$31.50 | \$30.70 | \$29.90 | \$29.10 | \$28.60 | 1100—1140°C |
| CWBTC | Terracotta | 16# | \$19.80 | \$19.50 | \$19.20 | \$18.90 | \$18.50 | 1100°C |
| CWBE | Earthenware Handbuilding — WEB | 10# | \$19.80 | \$19.50 | \$19.20 | \$18.90 | \$18.50 | 1050—1100°C |
| CWBWR | Raku Hand Building— RHB | | \$19.80 | \$19.50 | \$19.20 | \$18.90 | \$18.50 | 1000—1300°C |
| CWBS | Stoneware — PS3010 | 16# | \$19.80 | \$19.50 | \$19.20 | \$18.90 | \$18.50 | 1280—1300°C |

IMPORTS

| CODE | CLAY BODY | \$ | Firing Range |
|-------|---|--------|--------------|
| SCA | Scarva Black Smooth 12.5kg (UK) Contains a fine grog which gives a close texture to the body and a fine surface to finished pieces. Not suitable for making Domestic Tableware | 98.80 | 1080—1260°C |
| LA5AR | Los Altos Blend WC872 22.7kg (USA) Slightly coarse 60 mesh clay; yellow/orange colour in oxidation or a rich orange-brown colour in medium reduction. | 66.10 | 1000—1300°C |
| LIMO | Limoges Porcelain PT010B TM10 20kg The French Classic Porcelain. Extremely white, fine, ball milled body. Wonderfully translucent qualities. | 209.80 | 1260—1300°C |

WALKERS (10kg)**discounts apply to combined quantity of packs (up to 3 varieties maximum for half or full tonne)*

| CODE | CLAY BODY | Mesh | 1 - 3 packs | 4 - 10 packs | 11 - 49 packs | 50 - 99 packs | 100+ packs | Firing Range |
|----------|--|------|----------------|-----------------|------------------|------------------|---------------|--------------|
| WSWP | Superior White Porcelain | 120# | \$42.40 | \$41.00 | \$39.60 | \$38.30 | \$37.10 | 1240—1300°C |
| W10S | No. 10 Stoneware | 120# | \$25.80 | \$25.00 | \$24.30 | \$23.60 | \$23.00 | 1220—1300°C |
| WPB103 | PB103 Fine White Stoneware | 120# | \$25.80 | \$25.00 | \$24.30 | \$23.60 | \$23.00 | 1260—1300°C |
| WPB103PC | PB103 Fine White Stoneware Paper Clay | 120# | \$27.00 | \$26.10 | \$25.20 | \$24.30 | \$23.50 | 1260—1300°C |
| WSSW | Special Stoneware | 14# | \$21.70 | \$21.00 | \$20.25 | \$19.55 | \$18.80 | 1240—1300°C |
| | <i>Now Hammer Milled as opposed to Filter Pressed to give more body & grog. Still great for all methods of formig. From hand building to throwing.</i> | | | | | | | |
| WSES | School Earthenware/ Stoneware | 30# | \$21.90 | \$21.20 | \$20.50 | \$19.80 | \$19.00 | 1060—1300°C |
| WWHB | White Hand Building | 30# | \$23.20 | \$22.50 | \$21.70 | \$20.90 | \$20.20 | 1000—1300°C |
| WWE | White Earthenware | 80# | \$25.20 | \$24.30 | \$23.50 | \$22.70 | \$21.90 | 1060—1250°C |
| WWEPC | White Earthenware Paper Clay | 80# | \$27.00 | \$26.20 | \$25.20 | \$24.30 | \$23.50 | 1060—1250°C |

NOT LISTED? Please contact us should the clay body, slip or powder you are looking for not be listed as special orders may be arranged. Please allow 2-4 weeks for availability of special orders.

Sun Clay Air Hardening Clay**no need for firing, dries hard***White or Terracotta available*

Safe, multi-purpose and economical. Great for modelling, throwing, sculpting and hobby projects.

Dries leather hard in 24 hours and rock hard within several days (actual drying time varies with temperature, humidity and thickness of clay). Decorate with acrylic paints. Must be sealed with a commercial water sealant to be waterproof.

| CODE | COLOUR | 1-10 packs | 11+ packs |
|----------------------------------|--------------------|--------------|-----------|
| SCW5 | White 5kg | \$29.90 | - |
| SCW10 | White ~ 10kg | \$55.60 | \$54.60 |
| SCT5 | Terracotta 5kg | \$25.90 | \$24.90 |
| CRYSANTHOS ACRYLIC SEALER | | 500mL | |
| ASG | Clear Gloss Sealer | \$32.80 | |
| ASM | Clear Matte Sealer | \$32.80 | |







| CASTING SLIPS | | | | |
|------------------|---------------------------|--------------------|--|------------------------|
| CODE | SLIP | 10L Bucket | Bulk Order of 6+ With Own Buckets Supplied | Firing Range |
| WALKERS | | | | |
| WIPS | Imperial Porcelain | \$113.30 | N/A | 1220—1300°C |
| W10SS | No. 10 Stoneware | \$76.50 | \$71.50 | 1260—1300°C |
| WWES | White Earthenware/Midfire | \$80.50 | \$75.50 | 1060—1250°C |
| WAUWS | Auscrafit Ultra White | \$82.90 | \$77.90 | 1000—1100°C |
| CLAYWORKS | | | | |
| CWJB1S | JB1 Porcelain | \$92.90 | \$87.90 | 1260—1300°C |
| CWWSS | White Porcelain | \$67.90 | \$62.90 | 1260—1300°C |
| CWC6WS | Cone 6 White | \$70.20 | \$65.20 | 1180—1240°C |
| CWWES | White Earthenware | \$68.90 | \$63.90 | 1000—1180°C |
| CWWTS | Terracotta | \$72.50 | \$67.50 | 1000—1100°C |
| KEANES | | | | |
| KLPSH | Lumina Porcelain | 10L \$198.70 | N/A | 1260—1300°C |
| | | 5L \$135.50 | | |
| KLPSM | Midfire Lumina Porcelain | 10L \$198.70 | N/A | 1200—1240°C |
| | | 5L \$135.50 | | |





| CASTING POWDERS | | | |
|------------------|--------------------------------------|--------------------|------------------------|
| CODE | POWDER | \$ | Firing Range |
| WALKERS | | | |
| W10SP | No. 10 Stoneware (25kg) | \$81.70 | 1260—1300°C |
| WWEP | White Earthenware/Mid Fire (25kg) | \$89.90 | 1060—1250°C |
| WAUWP | CB1 Australian Auscraft AC453 (25kg) | \$106.50 | 1000—1100°C |
| CLAYWORKS | | | |
| CWJB1P25 | Fine Porcelain (JB1) 25kg | \$95.00 | 1260—1300°C |
| CWWPP | PS White Porcelain 25kg | \$68.90 | 1260—1300°C |
| CWC6WP | Cone 6 White Midfire (25kg) | \$71.20 | 1180—1220°C |
| CWPWE | Premium White Earthenware | \$59.40 | 1000—1140°C |

| MISCELLANEOUS MATERIALS | | | | |
|-------------------------|---|---------|---------|----------|
| CODE | LIQUID MATERIAL | 500mL | 1L | 5L |
| CSL | Latex | \$21.50 | \$36.40 | - |
| CSBM | Brushing Medium (Add to colours & powders for superior brushing) | \$11.20 | \$15.20 | \$51.40 |
| CSS | Soft Soap | \$12.70 | \$20.50 | \$78.50 |
| CSWR | Wax Resist | \$31.20 | \$48.20 | \$157.90 |
| CSDS | Decorating Slip | \$6.20 | \$9.90 | - |
| CSSN | Sodium Silicate | \$10.90 | \$19.50 | \$77.70 |
| CSD | Dispex N400 | \$16.50 | \$26.40 | \$98.90 |
| CODE | DRY MATERIAL | 500g | 1kg | 5kg |
| CSBW | Bat Wash | \$6.50 | \$10.70 | \$38.90 |
| CSWP | Wax—Paraffin Pellets (burn off resist) | - | \$52.90 | - |
| CSWB | Wax—Paraffin Blocks (burn off resist) | \$10.00 | \$18.50 | - |

FRITS

| FRITS | | Learn more about frits at https://digitalfire.com/material/list/Frits | | | |
|---|---|---|---------|----------|----------|
| | | * U.S. Frits bulk bags 50lb/22.68kg | | | |
| FRIT NUMBER | DESCRIPTION | 500g | 1kg | 5kg | 25kg* |
| 3134* | Lead free low alumina high calcia borosilicate frit. | \$19.90 | \$29.90 | \$109.20 | \$436.80 |
| 3531 <i>Replaces 4064, 4364</i> | Lead Bisilicate glaze frit. Firing 950-1050°C. | \$20.30 | \$34.70 | \$144.40 | \$366.00 |
| 4101 <i>Replaces 5301</i> | High expansion sodium borosilicate fluorine frit | \$19.50 | \$29.80 | \$115.50 | \$462.00 |
| 4106 <i>Replaces 2954, 4112</i> | A very soft, leadless borax frit. Insoluble Colemanite substitute. Firing 1000-1060°C. | \$18.60 | \$25.90 | \$98.80 | \$395.20 |
| 4110 <i>Replaces 3110</i> | Unleaded high alkali glaze frit. Firing 1000-1060°C. | \$18.90 | \$24.40 | \$99.30 | \$397.20 |
| 4124/ 3124 <i>Also replaces 4131</i> | Hard unleaded calcium borate frit. Firing 1040-1100°C. | \$19.90 | \$29.70 | \$99.80 | \$399.20 |
| 4171 <i>Replaces 3271, 1057</i> | *While stocks last Lead free calcium borosilicate frit. Firing 1040-1100°C. | \$9.80 | \$16.90 | \$70.10 | \$280.10 |
| 4193 <i>Replaces 938</i> | *While stocks last Clear, hard barium zinc borosilicate lead free frit. Firing 1040-1100°C. | \$12.30 | \$21.10 | \$87.80 | \$351.10 |

| CODE | RAW MATERIAL | 25g | 50g | 100g | 250g | 500g | 1kg | 5kg | Bag |
|---|---|-------|-------|-------|--------|--------|--------|--------|-----------------|
| <p><i>It is advisable to carry out glaze tests prior to mixing large amounts of glaze. As mineral properties can change from batch to batch, all materials should be sampled for their suitability prior to use. It is important to prove their effectiveness under the particular conditions that they are to be subjected to.</i></p> <p> Denotes Poisonous Materials</p> <p>WARNING: When handling raw materials be sure to wear an Australian Standards Approved P3 (Toxic Protection Grade) Dust Mask, protective apparel, safety glasses and gloves. MSDS are available upon request.</p> | | | | | | | | | |
| AC100 | Alumina Calcined 100 | - | - | - | - | 8.80 | 14.50 | 57.90 | 217.30 (25kg) |
| AH | Alumina Hydrate | - | - | - | - | 8.20 | 13.70 | 54.50 | 204.20 (25kg) |
| BCFX | Ball Clay FX | - | - | - | - | - | 5.50 | 14.80 | 43.50 (20kg) |
| BC | Barium Carbonate—Fine  | - | - | - | - | 9.40 | 15.50 | 69.50 | 320.00 (25kg) |
| BW | Bentonite (Wyoming) | - | - | - | - | - | 9.20 | 36.40 | 136.30 (25kg) |
| BAS | Bone Ash—Synthetic | - | - | - | 9.10 | 15.50 | 25.80 | 103.20 | 387.00 (25kg) |
| B | Borax  | - | - | - | - | 14.10 | 22.50 | 95.10 | - |
| CO20 | Calcite - Omya Carb 20 (Whiting) | - | - | - | - | - | 5.80 | 12.50 | 44.80 (25kg) |
| CCE2 | China Clay—Eckalite 2 (Kaolin) | - | - | - | - | - | 5.50 | 20.20 | 92.00 (25kg) |
| CHO | Chrome Oxide  | - | - | 7.40 | 14.70 | 25.90 | 46.90 | 218.30 | - |
| CMC | CMC Tylose—aids glaze adhesion | - | - | - | 15.70 | 25.10 | 37.60 | - | - |
| CC | Cobalt Carbonate | 14.20 | 22.10 | 35.50 | 70.20 | 116.20 | 186.50 | - | - |
| CO | Cobalt Oxide | 18.50 | 30.90 | 54.30 | 115.20 | 189.30 | 279.60 | - | - |
| COL | Colemanite | - | - | - | - | 6.80 | 13.90 | 44.50 | 211.80 (25kg) |
| COC | Copper Carbonate  | - | - | 14.50 | 30.50 | 56.90 | 99.90 | 280.00 | - |
| COB | Copper Oxide—Black  | - | - | 11.80 | 24.90 | 42.10 | 67.30 | - | - |
| CS | Cornish Stone (Synthetic) | - | - | - | - | 10.80 | 17.40 | 77.00 | 240.70 (25kg) |
| CF | Crack Filler (mends cracks in b/ware) | - | - | - | 7.70 | 12.80 | 20.50 | 76.60 | - |
| CRYO | Cryolite (Synthetic) | - | - | - | - | 9.10 | 15.10 | 60.30 | 225.90 (25kg) |
| DL | Dolomite | - | - | - | - | - | 7.40 | 20.70 | 70.50 (22.7kg) |
| EP | Egyptian Paste (Self glazing clay) | - | - | - | - | 8.20 | 13.60 | 54.30 | - |
| FP | Feldspar Potash | - | - | - | - | - | 5.50 | 19.50 | 86.00 (25kg) |
| FS | Feldspar Soda | - | - | - | - | - | 5.50 | 21.90 | 80.60 (22.7kg) |
| FC | Fire Clay | - | - | - | - | - | 6.20 | 21.80 | 81.70 (25kg) |
| F | Fluorspar | - | - | - | - | - | 5.50 | 16.90 | 64.30 (25kg) |
| GB | Gerstley Borate | - | - | - | - | 12.50 | 21.10 | 86.80 | 304.70 (22.7kg) |
| GCFC | Grog (Calcined Flint Clay) dust to #30 | - | - | - | - | - | 5.50 | - | - |

| CODE | RAW MATERIAL | | 25g | 50g | 100g | 250g | 500g | 1kg | 5kg | Bag |
|------|---|---|-------|-------|-------|--------|--------|--------|--------|---------------|
| IOB | Iron Oxide—Black | | - | - | - | - | 6.80 | 11.30 | 45.30 | 169.60 (25kg) |
| IOL | Iron Oxide - Red (Local) |  | - | - | - | - | 9.60 | 14.20 | 66.40 | - |
| IOYO | Iron Oxide - Yellow Ochre Synthetic |  | - | - | - | 9.90 | 13.20 | 17.50 | 70.30 | 285.00 (25kg) |
| CCE2 | Kaolin - <i>refer to China Clay</i> | | | | | | | | | |
| LCF | Lithium Carbonate – Fine | | 18.20 | 33.10 | 52.20 | 111.90 | 193.40 | 327.20 | - | - |
| MCH | Magnesium Carbonate - Heavy (Magnesite) - | | | | - | - | - | 17.10 | 68.20 | 255.80 (25kg) |
| MCL | Magnesium Carbonate - Light | | - | - | - | 13.80 | 25.10 | 41.80 | 167.20 | - |
| MD | Manganese Dioxide |  | - | - | - | 6.20 | 11.10 | 18.40 | 73.60 | - |
| MCK | Molochite - Calcined Kaolin | | - | - | - | - | 17.10 | 25.90 | 99.30 | - |
| NS | Nepheline Syenite | | - | - | - | - | - | 7.80 | 35.50 | 129.60 (25kg) |
| NO | Nickel Oxide | | - | 15.10 | 26.40 | 56.30 | 93.70 | 149.90 | - | - |
| PL | Petalite | | - | - | - | - | 13.40 | 22.30 | 89.10 | 334.20 (25kg) |
| PC | Potassium Carbonate (Pearl Ash) | | - | - | - | - | 4.80 | 8.00 | 36.30 | 161.80 (25kg) |
| PP | Potters Plaster—Ceraplast | | - | - | - | - | - | - | 13.90 | 39.20 (20kg) |
| RF | Rutile Flour | | - | - | - | 15.90 | 27.20 | 45.40 | 181.30 | - |
| SS | Silica Sand | | - | - | - | - | - | 5.50 | 15.20 | 50.20 (20kg) |
| S200 | Silica 200 |  | - | - | - | - | - | 5.50 | 19.80 | 65.00 (25kg) |
| S350 | Silica 300 |  | - | - | - | - | - | 5.70 | 22.00 | 80.00 (25kg) |
| SAD | Soda Ash - Dense | | - | - | - | - | - | 12.50 | 50.50 | 196.80 (25kg) |
| S | Spodumene | | - | - | 9.60 | 19.90 | 31.20 | 56.80 | 258.70 | - |
| STC | Strontium Carbonate | | - | - | 5.50 | 9.10 | 15.80 | 27.10 | 110.20 | 320.00 (25kg) |
| T | Talc | | - | - | - | - | - | 7.20 | 30.50 | 122.00 (25kg) |
| TO | Tin Oxide | | 13.90 | 21.90 | 42.90 | 83.90 | 149.90 | 275.00 | - | - |
| TD | Titanium Dioxide | | - | - | - | 13.10 | 19.30 | 29.50 | 139.90 | 540.00 (25kg) |
| W | Wollastonite | | - | - | - | - | 7.80 | 11.50 | 42.90 | 185.00 (25kg) |
| ZO | Zinc Oxide | | - | - | - | - | 19.50 | 30.50 | 109.80 | 480.80 (25kg) |
| ZF | Zircon Flour | | - | - | - | - | 5.20 | 8.30 | 35.10 | - |
| ZS | Zircon Sand | | - | - | - | - | - | 5.30 | 18.50 | - |
| ZSO | Zirconium Silicate Opacifier | | - | - | - | 7.80 | 12.50 | 20.70 | 82.80 | 312.00 (25kg) |

CESCO UNDERGLAZES 1000 - 1280°C

- Cesco colours are intermixable
- Suitable for most earthenware bodies
- Best results obtained by firing to 1100°C under Cesco Clear Earthenware Gloss Glaze
- Most underglazes will fire to stoneware temperatures with some loss of colour intensity
- May be fired on greenware or bisque either under or over glaze

50ml \$15.10

150ml \$31.90

500ml \$84.10

1L & 5L Special Order

Select colours only in 5L size

1L \$145.40

5L \$685.50

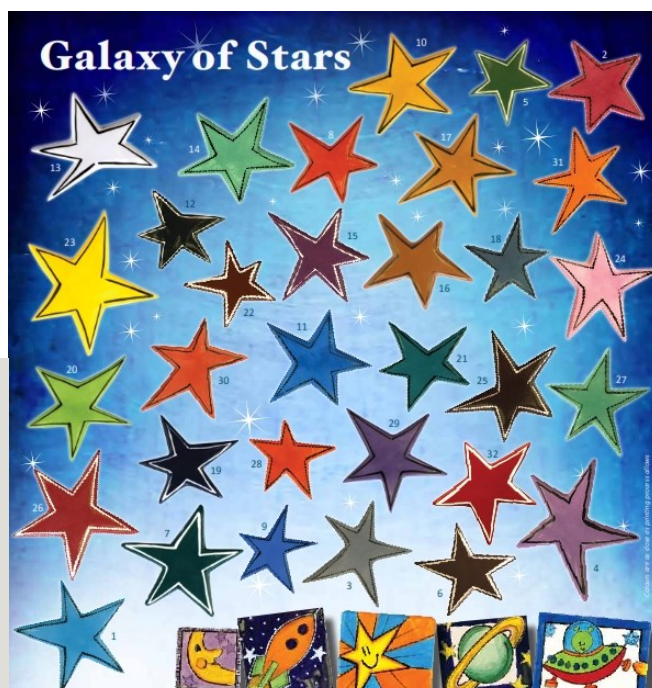

| CODE | COLOUR | CODE | COLOUR | CODE | COLOUR | CODE | COLOUR |
|------|--------------|------|-------------|------|-----------------|------|--------------------|
| FQ1 | Arctic Blue | FQ9 | Deep Blue | FQ17 | Orange | FQ25 | Chocolate Brown |
| FQ2 | Rose | FQ10 | Reef Gold | FQ18 | Blue Grey | FQ26 | Maroon |
| FQ3 | Grey | FQ11 | Cobalt Blue | FQ19 | Royal Blue | FQ27 | Mint Green |
| FQ4 | Puce | FQ12 | Ebony Black | FQ20 | Victoria Green | FQ28 | Nasturtium Orange |
| FQ5 | Forest Green | FQ13 | White | FQ21 | Jade | FQ29 | Purple (to 1200°C) |
| FQ6 | Turtle Brown | FQ14 | Celeste | FQ22 | Red Brown | FQ30 | Flame |
| FQ7 | Amulet Green | FQ15 | Violet | FQ23 | Daffodil Yellow | FQ31 | Hot Orange |
| FQ8 | Brick Red | FQ16 | Fawn | FQ24 | Flesh Pink | FQ32 | Bright Red |

Underglazes are decorative colours applied to ware before the application of glaze, or they can be put over glaze (prior to firing), they can also be considered as a “paint for clay”.

1L & 5L size available to special order only

| CODE | SET | \$ |
|--------|---|----------|
| FQ905 | 7 Colours + Colour Extender (20ml ea) Arctic Blue, White, Victoria Green, Red Brown, Daffodil Yellow, Purple, Bright Red | \$39.50 |
| FQ3020 | All 32 Colours x 20ml | \$196.90 |
| FQ3050 | All 32 Colours x 50mL - special order only! | \$415.60 |
| FQ3150 | All 32 Colours x 150mL - special order only! | \$856.60 |



Brush On Underglazes for Greenware or Bisque

See the full colour chart at
www.clayshed.com.au

| CODE | COLOUR | 100mL | 500mL | CODE | COLOUR | 100mL | 500mL |
|------|------------|---------|----------|------|--|------------------|----------|
| DU01 | Wattle | \$21.30 | \$74.50 | DU22 | Jungle | \$20.40 | \$72.90 |
| DU02 | Mango | \$28.00 | \$105.70 | DU23 | Bluegum | \$21.30 | \$83.60 |
| DU03 | Papaya | \$28.20 | \$105.70 | DU24 | Daintree | \$20.40 | \$83.60 |
| DU04 | Watermelon | \$43.60 | \$153.50 | DU25 | Ochre | \$19.40 | \$71.00 |
| DU05 | Galah | \$26.70 | \$105.70 | DU26 | Cocoa | \$19.40 | \$69.50 |
| DU06 | Icing | \$19.40 | \$71.00 | DU27 | Sepia | \$19.40 | \$69.50 |
| DU07 | Jacaranda* | \$20.40 | \$71.00 | DU28 | Licorice | \$28.10 | \$111.50 |
| DU08 | Mauve * | \$39.70 | \$154.90 | DU30 | Coconut | \$19.40 | \$71.00 |
| DU09 | Ozone * | \$26.50 | \$109.40 | DU32 | Citrus | \$19.40 | \$70.90 |
| DU11 | Berry * | \$25.30 | \$104.30 | DU33 | Iris | \$28.10 | \$111.50 |
| DU12 | Flamingo * | \$26.50 | \$109.40 | DU34 | Teddybear | \$19.40 | \$69.50 |
| DU13 | Pacific | \$20.40 | \$74.50 | DU35 | Skin | \$19.40 | \$70.90 |
| DU14 | Sky | \$20.40 | \$83.60 | DU36 | Cream | \$19.40 | \$69.50 |
| DU15 | Azure | \$19.40 | \$70.90 | DU37 | Butter | \$21.30 | \$74.30 |
| DU16 | Aegean | \$26.70 | \$104.30 | DU40 | Tuscany | \$19.40 | \$69.50 |
| DU18 | Marine | \$21.50 | \$72.90 | DU42 | Firecracker | \$32.20 | \$117.00 |
| DU19 | Lagoon | \$20.40 | \$72.90 | | | | |
| DU20 | Spearmint | \$19.40 | \$74.50 | DUTK | Deco Trial Kit | 7 Colours x 15mL | \$38.90 |
| DU21 | Lime | \$20.40 | \$74.50 | | (Wattle, Pacific, Azure, Lime, Licorice, Coconut, Firecracker) | | |

* Can burn out over 1250°C or give poor results if mixed together



UNDERGLAZE PENCILS

Lead Free; for shading, fine line
drawing or identification on ceramics
Max cone 10, colours can fade at higher temps.

\$24.90 each

| CODE | COLOUR |
|------|--------|
| UPB | Black |
| UPBL | Blue |
| UPBR | Brown |
| UPO | Orange |
| UPRD | Red |
| UPY | Yellow |
| UPG | Green |

WALKER CERAMICS DESIGN COLOURS are Australian made, lead free, liquid colour concentrates of the highest standard. This range has numerous decorative applications that can give effects from opaque to translucent.

- **Magnificent vibrancy on stoneware—even better on earthenware**
- 25 ball milled colours—the **STRONGEST** ever developed
- Beautiful silky flow characteristics that will not powder when dry
- Can be applied to greenware or bisque
- Perfect for Majolica
- All colours are completely intermixable within the range or with Cesco underglazes and Wunder Colours
- Ready to use or economise with Flux Extender for majolica and special effects and Colour Extender for all temperatures.

| CODE | COLOUR | CODE | COLOUR |
|------|------------------|------|-----------------|
| FK1 | Coral | FK14 | Sea Foam Green |
| FK2 | Tropical Lime | FK15 | Squid Ink Black |
| FK3 | Starfish Blue | FK16 | Dolphin Grey |
| FK4 | Sand Dune | FK17 | Shell Pink |
| FK5 | Sunshine Yellow | FK18 | Red Emperor |
| FK6 | Pacific Purple* | FK19 | Kelp Green |
| FK7 | Sunset Orange | FK20 | Golden Sand |
| FK8 | Lobster Red | FK21 | Cobalt Sea |
| FK9 | Anemone Red* | FK22 | Sea Lettuce |
| FK10 | Surf Spray White | FK23 | Barnacle Brown |
| FK11 | Lavender Bay* | FK24 | Aquamarine |
| FK12 | Deep Sea Green | FK25 | Fire Crab Red |
| FK13 | Whitsunday Blue | | |

| CODE | COLOUR | 50mL | 150mL | 500mL | 1L |
|-------|-----------------|---------|---------|---------|----------|
| FE100 | Flux Extender | \$13.80 | \$26.40 | \$69.90 | \$115.90 |
| FE110 | Colour Extender | \$13.80 | \$26.40 | \$69.90 | \$115.90 |

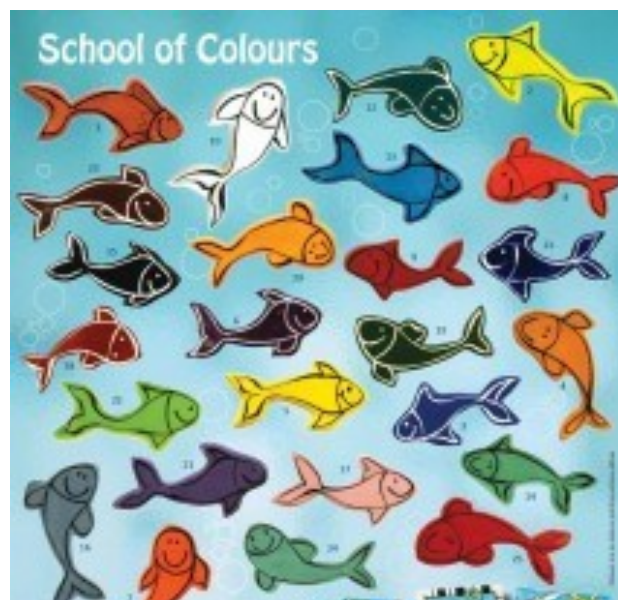

50ml \$13.90 150ml \$30.50

500ml \$77.90

1L & 5L Special Order

Select colours only in 5L size

1L \$139.60 5L \$541.10

| CODE | SET | \$ |
|-------|--|----------|
| FK905 | 7 Colours + Colour Extender (20ml ea) Starfish Blue, Sunshine Yellow, Surf Spray White, Dolphin Grey, Shell Pink, Sea Lettuce, Fire Crab Red | \$37.40 |
| FK910 | All 27 Colours x 50mL Special order only | \$320.50 |
| FK913 | All 27 Colours x 150mL Special order only | \$668.70 |

POTTERS COLOURS **Stain powders** for addition to base glazes, to brushing medium for underglaze decoration, stain bodies, slips.

*Max 1300°C firing; Max 1250°C firing marked **

| CODE | STAIN | 25g | 50g | 100g | CODE | STAIN | 25g | 50g | 100g |
|--------|------------------------|---------|---------|---------|--|----------------------|---------------------|---------|---------|
| FW5020 | Manganese Alumina Pink | \$9.20 | \$16.10 | \$26.60 | FW5390 | Intense Lavender* | \$14.90 | \$26.00 | \$43.10 |
| FW5021 | Intense Burgundy* | \$8.10 | \$14.10 | \$23.40 | FW5401 | Intense Yellow | \$5.80 | \$10.20 | \$16.90 |
| FW5053 | Pink* | \$9.00 | \$15.70 | \$26.10 | FW5463 | Tin Vanadium Yellow* | \$17.90 | \$31.40 | \$52.10 |
| FW5108 | Golden Brown | \$4.80 | \$8.20 | \$13.50 | FW5601 | Black (Cobalt Free) | \$9.10 | \$15.90 | \$26.40 |
| FW5109 | Red Brown | \$5.00 | \$8.50 | \$13.90 | FW5603 | Grey | \$12.40 | \$21.70 | \$36.00 |
| FW5120 | Intense Coral* | \$6.20 | \$10.90 | \$18.10 | FW5605 | Tin Blue Grey | \$10.00 | \$17.50 | \$29.00 |
| FW5190 | Deep Brown | \$6.90 | \$12.10 | \$19.90 | FW5674 | Intense Black | \$12.40 | \$21.70 | \$36.00 |
| FW5202 | Chrome Green | \$7.20 | \$12.60 | \$20.90 | FW5700 | White | \$3.10 | \$5.30 | \$8.30 |
| FW5228 | Blue Green | \$10.40 | \$18.90 | \$31.10 | FW5803 | Red | \$12.00 | \$21.00 | \$34.80 |
| FW5239 | Bright Green | \$7.50 | \$13.10 | \$21.70 | FW5806 | Bright Red (Cd.Zr.)* | \$14.50 | \$25.30 | \$41.90 |
| FW5301 | Intense Cobalt Blue | \$14.90 | \$26.00 | \$43.10 | FW5818 | Intense Orange* | \$13.20 | \$23.10 | \$38.40 |
| FW5309 | Intense Sky Blue | \$7.10 | \$12.30 | \$20.50 | FW5827 | Fire Engine Red* | \$16.20 | \$28.30 | \$46.90 |
| FW5344 | Intense Royal Blue | \$13.70 | \$24.00 | \$39.70 | POTTERS COLOURS STAIN KIT | | 3—5g of each colour | | \$32.50 |
| FW5377 | Intense Bright Blue | \$11.60 | \$20.30 | \$33.60 | 250g, 500g & 1kg packs also available: prices upon request | | | | |

Wunder Colours

A range of Opaque Underglazes for the beginner, hobbyist and the professional requiring high quality decorating colour.

Brings clay to life!

50ml \$11.90

150ml \$25.20

500ml \$51.70

**1L & 5L Special order only
select colours only in 5L size**

1L \$76.80

5L \$289.20



| CODE | COLOUR |
|------|-----------------|
| FF1 | Bud Green |
| FF3 | Spruce Green |
| FF5 | Forest Green |
| FF11 | Wisteria* |
| FF14 | Raspberry* |
| FF17 | Turquoise |
| FF22 | Alice Blue |
| FF24 | Midnight Blue |
| FF27 | Buttercup |
| FF28 | Chartreuse |
| FF29 | Goldenrod |
| FF31 | Seneca Brown |
| FF36 | Flesh |
| FF44 | Snow White |
| FF48 | Onyx Black |
| FF50 | Royal Purple* |
| FF60 | Dusky Pink |
| FF62 | Tangerine |
| FF63 | Blue Green |
| FF64 | Ming Blue |
| FF67 | Heritage Green |
| FF68 | Tabasco Red |
| FF69 | Cayenne Red |
| FF70 | Anzac Poppy Red |

WUNDER COLOURS SETS

| | | |
|--------------|--|----------|
| FF905 | 7 colours (FF3,FF17,FF27,FF48, FF60, FF62, FF69) + Colour Extender x 20ml each | \$35.30 |
| FF910 | All 24 Colours + Flux & Colour Extenders x 50mL each | \$ |
| FF913 | All 24 Colours + Flux & Colour Extenders x 150mL each | \$444.90 |

- Lead free, non-toxic, water-based, non-flammable; ready to use colours
- Suitable for stoneware and earthenware (colours marked * fire to 1200C°)
- Developed to suit all skill levels and techniques
- Completely intermixable within the range
- Compatible and intermixable with the Design Colours range
- Apply to greenware or bisque
- Beautiful silky flow characteristics – will not powder
- Use colours directly from the bottle or dilute, applying two to three coats for a solid colour or one coat for translucent colour.
- Economize with Colour Extender
- Colour may be diluted as required with Brushing Medium, Flux Extender or water.
- Work will be food safe after glazing and firing.

(Colours marked * can burn out at stoneware temperatures)

**1L & 5L By pre-order only
Please allow 3-4 weeks for availability**



Designer Liner



For line work
or brushing

Create fine or
extra bold line
work in elaborate
illustrations

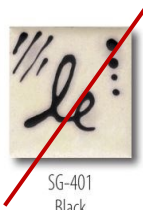

SG-401
Black



SG-402
White



SG-403
Red



SG-404
Blue



SG-405
Green



SG-406
Brown



SG-407
Yellow



SG-408
Orange



SG-409
Bright Green

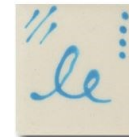

SG-410
Bright Blue

Lettering & Calligraphy

The included
metal tip allows
for smooth &
easy writing

\$11.80 each

The Sunshine Coast's Pottery and Ceramic Supplies Specialists
The Clay Shed

2/24 Hi Tech Drive, KUNDA PARK Ph. 5476 5977
www.clayshed.com.au



Brush apply
to simulate
a watercolor
or ink wash
effect

Rich Pigment



CONE
06-10

(998°C - 1285°C)
(1828°F - 2345°F)



Conforms to
ASTM D 4236



Dinnerware Safe
with Clear Glaze

The Sunshine Coast's Pottery and Ceramic Supplies Specialists

The Clay Shed

2/24 Hi Tech Drive, KUNDA PARK Ph. 5476 5977

www.clayshed.com.au

Ceramic Glazes of Australia

| Code | Product | \$ |
|--|---|---------|
| KPS | Kera Pencil Set - 8 Coloured Leads with Clutch Pencil | \$68.50 |
| KPR | Kera Pencils - 8 Coloured Leads | \$58.90 |
| UCMB | Kera Chalks 8 Colours | \$70.00 |
| INK1 | Kera Underglaze Ink Black x 60ml (new 50mL size — \$14.00) | \$14.50 |
| INK5 | Kera Underglaze Ink Indigo x 60ml | \$14.50 |
| INK9 | Kera Underglaze Ink Canary x 60ml | \$14.50 |
| INK132 | Kera Underglaze Ink Bright Red x 60ml | \$14.50 |
| INK33 | Kera Underglaze Ink Blue Lagoon x 60ml | \$14.50 |
| INK15 | Kera Underglaze Ink Red Brown x 60ml | \$14.50 |
| INK100 | Kera Underglaze Ink Emerald Green x 60ml | \$14.50 |
| INK16 | Kera Underglaze Ink White x 60ml | \$14.50 |
| <p>High opacity Kera Engobes provide a background colour to block out, or provide contrast with, greenware and bisque and particularly terracotta.</p> <p>Wide firing (1060°C to 1120°C; Cone 04-02), allows flexibility with clays and firing temperatures.</p> | | |
| CGE-1 | Kera Engobe Red x 250ml | \$22.50 |
| CGE-4 | Kera Engobe Light Blue x 250ml | \$16.90 |
| CGE-6 | Kera Engobe Light Green x 250ml | \$16.90 |
| CGE-7 | Kera Engobe Orange x 250ml | \$16.90 |
| CGE-8 | Kera Engobe Yellow x 250ml | \$16.90 |
| CGE-9 | Kera Engobe Black x 250ml | \$16.90 |
| CGE-12 | Kera Engobe Pale Apricot x 250ml | \$16.90 |
| CGE-14 | Kera Engobe Sunflower x 250ml | \$16.90 |
| CGE-16 | Kera Engobe Desert Orange x 250ml | \$16.90 |
| CGE-18 | Kera Engobe Jade x 250ml | \$16.90 |
| CGE-19 | Kera Engobe Dusty Pink x 250ml | \$16.90 |
| CGE-20 | Kera Engobe Powder Blue x 250ml | \$16.90 |
| SKE1 | Kera Engobe Starter Kit -1 (1 each of 60ml Red, Lt Blue, White, Brt Yellow, Lt Green, Black) | \$39.90 |
| SKE2 | Kera Engobe Starter Kit -2 (1 each of 60ml Dk Green, Pale Apricot, Beige, Orange, Dk Blue, Purple) | \$39.90 |

TRANSFER PAPERS (DOMESTIC)

Create beautiful patterns on pottery and ceramic with these transfer papers applied directly onto raw clay, leather hard, greenware and bisque or even a glazed surface before firing. (Firing

Range 1100°C–1300°C)

** Not all transfers are always available — most designs can be ordered in with 2 weeks notice **

\$9.90ea



\$11.90ea



\$13.30ea



\$14.90ea



\$15.90ea



\$17.80ea



\$20.50ea



\$23.80ea



XTPA1
Cornflowers



XTPA2 Funky
Fish

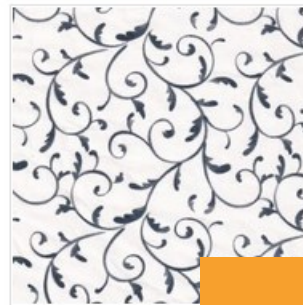

XTPA3
Twirls



XTPA4
Swirls



XTPA5
Curls



XTPA6
Scribble Flowers

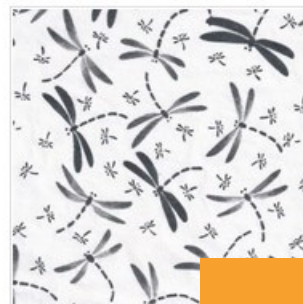

XTPA7
Dragonflies

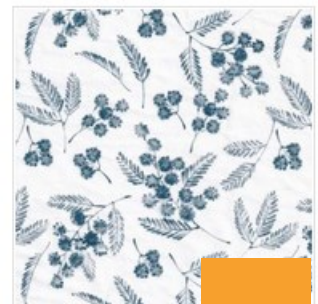

XTPA8
Wattle



XTPA9 Camellia
Red



XTPA10
Vintage



XTPA11
Scandi



XTPA12
Dandelions

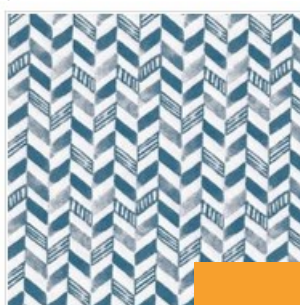

XTPA13
Chevron



XTPA14
Koi Fish

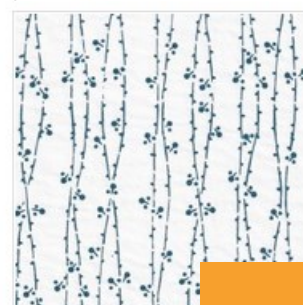

XTPA15
Strands

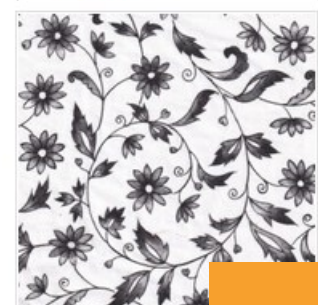

XTPA16
Ebony

\$9.90ea \$11.90ea \$13.30ea \$14.90ea \$15.90ea \$17.80ea \$20.50ea \$23.80ea

TRANSFER PAPERS

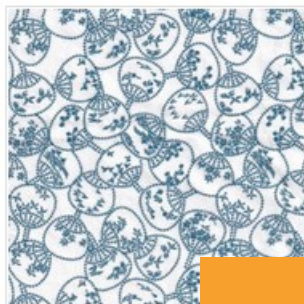

XTPA17 Small Fans



XTPA18 Abstract Hooks



XTPB1 Ivy

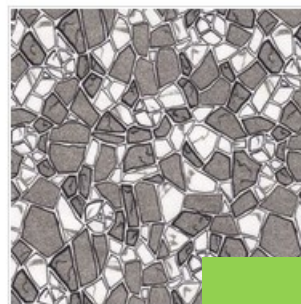

XTPB2 Cobblestones

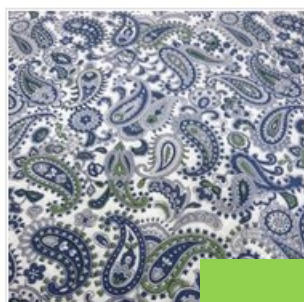

XTPB3 Henna Blue



XTPR3 Henna Red



XTPB4 Happy Cats



XTPB5 Autumn Fall

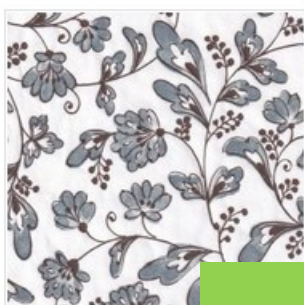

XTPB6 Rhapsody

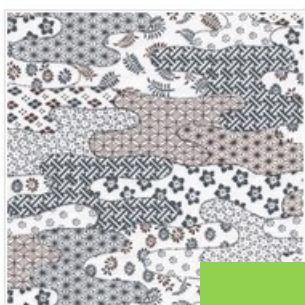

XTPB7 Quilt



XTPC1 Pretty Blooms

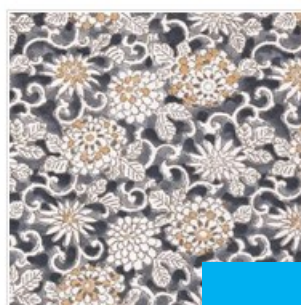

XTPC2 Florence



XTPC3 Buds on Vine

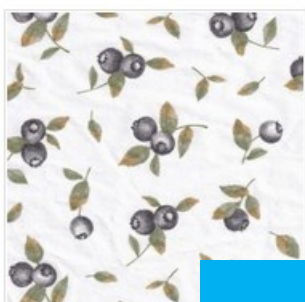

XTPC4 Blueberries



XTPC5 Petal Rows



XTPD1 Dainty Petals



XTPD2 Celebrations



XTPE1 Japonica



XTPE2 Retro

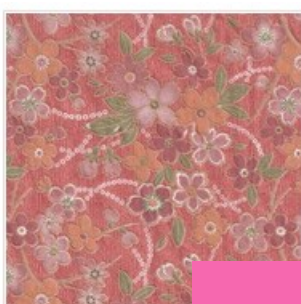

XTPE3 Floral Medley

\$9.90ea
 \$11.90ea
 \$13.30ea
 \$14.90ea
 \$15.90ea
 \$17.80ea
 \$20.50ea
 \$23.80ea

TRANSFER PAPERS



XTPE4
Kaleidoscope



XTPE5
Floral Spray



TPB1
Grapes



TPA2 Flowers in
Wind Apricot



TPK2 Flowers in
Wind Black



TPP2 Flowers in
Wind Pink



TPB3 Camellia
Blue

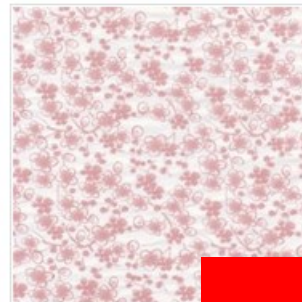

TPP4 Apple
Blossoms Pink

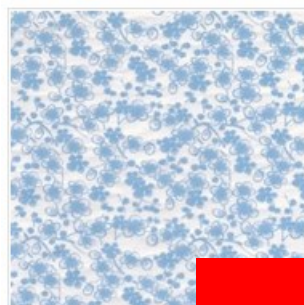

TPS4 Apple
Blossoms Cyan

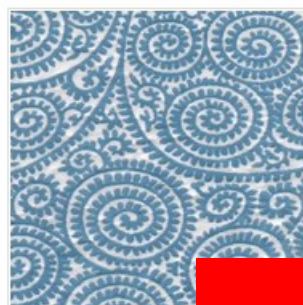

TPB5 Paisley Swirl
Blue



TPY5 Paisley Swirl
Yellow

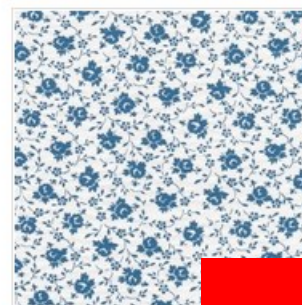

TPB6
Roses

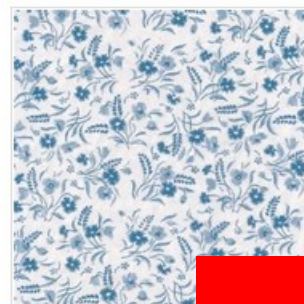

TPB7
Daisies

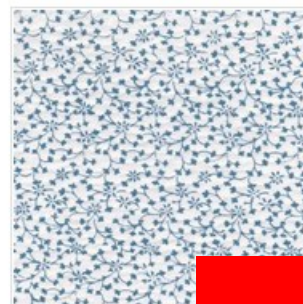

TPB8 Daisy
Leaf



TPP9
Chrysanthemum
Pink



TPS9
Chrysanthemum
Sky Blue



TPV9
Chrysanthemum
Violet

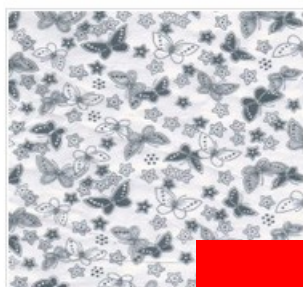

TPB10
Butterflies



TPB11 Floral
Circles



TPB12 Owls

\$9.90ea
 \$11.90ea
 \$13.30ea
 \$14.90ea
 \$15.90ea
 \$17.80ea
 \$20.50ea
 \$23.80ea

TRANSFER PAPERS



TPB14
Florentine

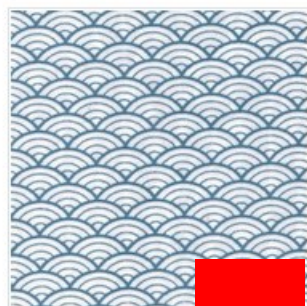

TPB16
Waves Blue

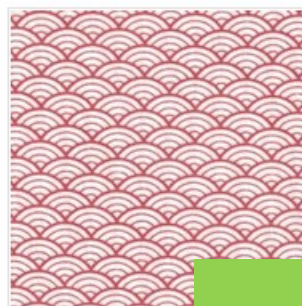

TPR16
Waves Red

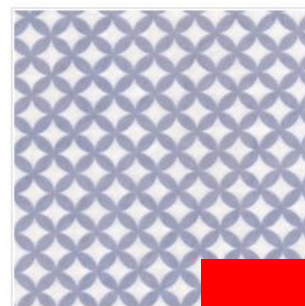

TPB17
Circle Links

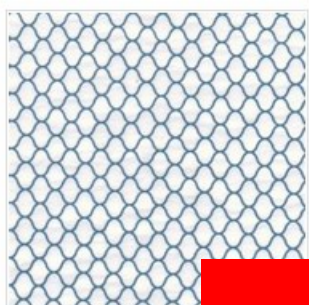

TPB18
Beehive



TPB20
Fireworks

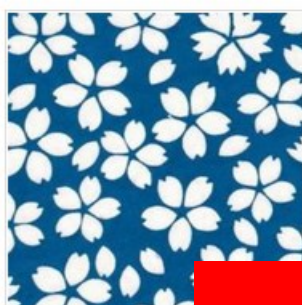

TPB21 Sakura
Blue



TPM21 Sakura
Mint



TPB22 Reeds Dark
Navy

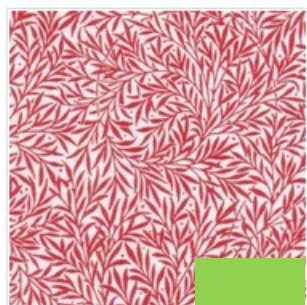

TPR23
Reeds Red



TPB24 Designer
Flowers Blue



TPR24 Designer
Flowers Red



TPB25 Dots Lines

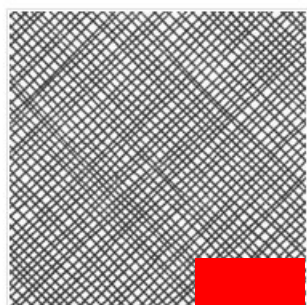

TPB26
Mesh

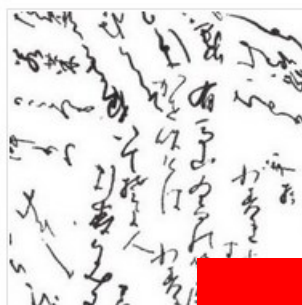

TPB27
Kanji Text



TPB28
Posies

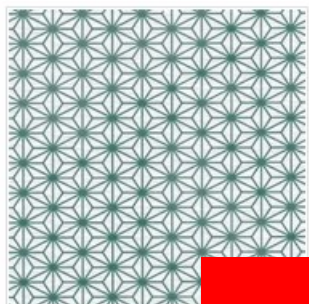

TPB29 12 Sided
Star

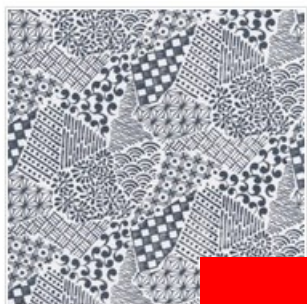

TPB30
Patchwork

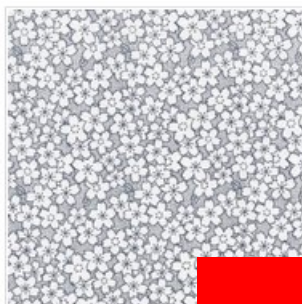

TPB31 Mini
Sakura Blue

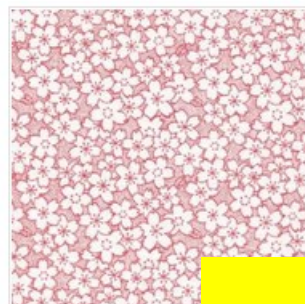

TPR31 Mini
Sakura Red



TPB34
Sails



TPB35 Lollipop
Flowers



TPB36 4 Leaf
Clover

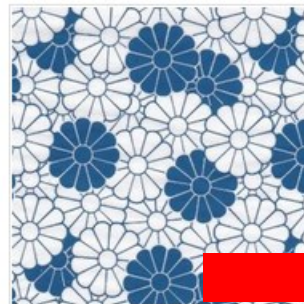

TPB37 Blue and
White



TPR38 Red and
White



TPR40 Scrolls
Red



TPB41 Bottle
Brush

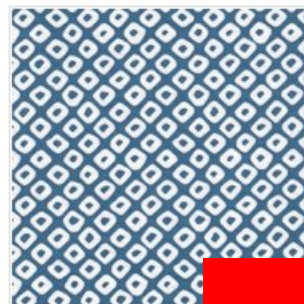

TPB42 Small
Circles

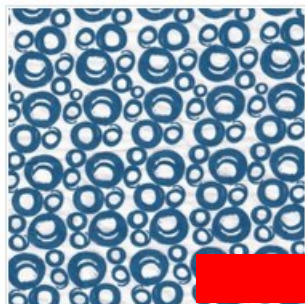

TPB43
Bubbles

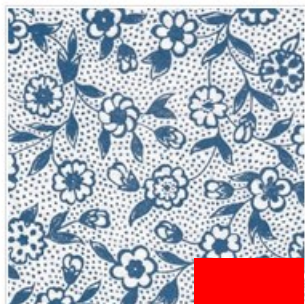

TPB45 Blossoms
Blue



TPK45 Blossoms
Black



TPB46 Bouquet
Blue



TPL46 Bouquet
Lime

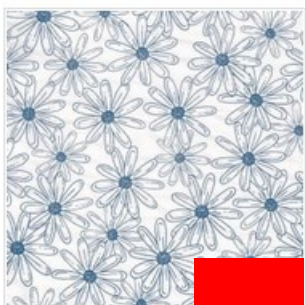

TPB47
Wildflowers

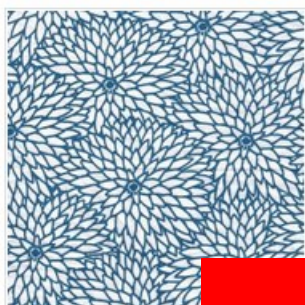

TPB48 Dahlia
Blue

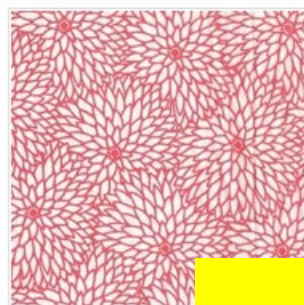

TPR48 Dahlia
Red

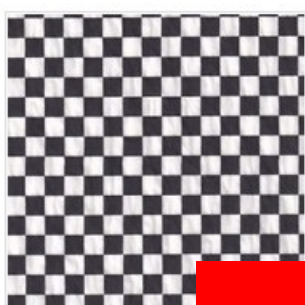

TPK49 Chess
Board

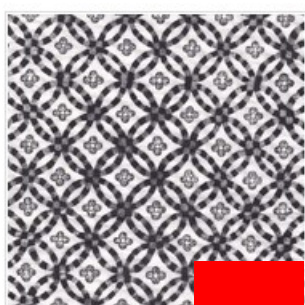

TPK50 Tile Fresco
Black



TPB51 Rose
Stem



TPC3 5 Colour
Florals

\$9.90ea \$11.90ea \$13.30ea \$14.90ea \$15.90ea \$17.80ea \$20.50ea \$23.80ea

TRANSFER PAPERS



TPC4 Blossoms 3 Colours



TPC6 Summer Flowers



TPC7 Lavender Bush



TPC8 5 Birds

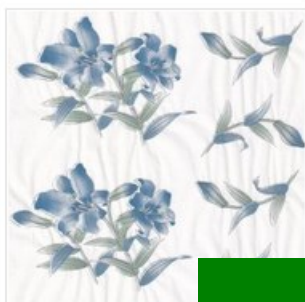

TPC9 Lilies



TPC10 Garden



TPW1 Raised Paisley White



TPW2 Raised Maple White

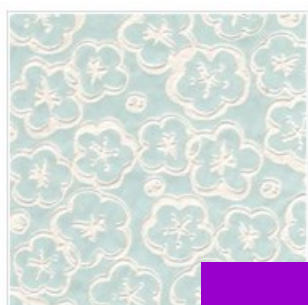

TPW6 Raised Aqua

** Not all transfers are always available — most designs can be ordered in with 2 weeks notice **

GRAFFITO UNDERGLAZE



TPO1 Geisha



Graffito works exactly like carbon paper. The Graffito sheets are embedded with a ceramic underglaze that will transfer to bisqueware when drawn upon using a stylus, ballpoint pen or pencil. This means that any image or photograph can be transferred to your ceramic piece. However, unlike carbon paper, Graffito colours remain after firing.

Graffito is designed to be put only on bisqueware. The pressure of the pencil/pen may indent the clay if it is used on greenware or leather hard clay. The medium is ideally suited for flat items like tiles, plates and trivets.

All colours except Pink (cone 06 to 4) can be fired from cone 06 to cone 8. Each sheet is a 23cm square.

Plain carbon tracing paper sheets also available \$1.50 / sheet

Use to draw patterns onto clay that wont repel colours and will burn away after firing.

Great for 'paint by numbers' style decorating on bisqueware.

Available in 12 colours

\$8.50/ sheet

Black Blue Brown
Green Pink Teal
Orange Red Violet
Turquoise White
Yellow

TRANSFER PAPERS (IMPORTED)

Works on all stages of clay! (soft, medium, leather hard, bone dry and bisque)

Temperature Range: Cone 06-10. Zinc-free Clear Glaze Recommended.

**Not all transfers are always available — most designs can be ordered in with 4 weeks notice **

\$21.90ea

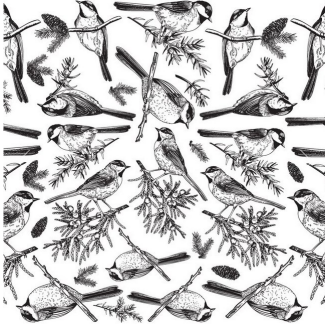

PIT01
Chickadees
black

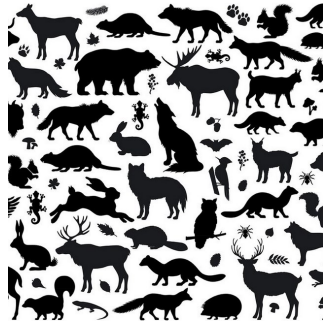

PIT02
Animal Silhouettes
black



PIT03
Monarch Butterflies
black, white



PIT04
Field of Daisies
black, white



PIT05
Vines
black, white, green



PIT06
Fruit Splash
white, orange, red

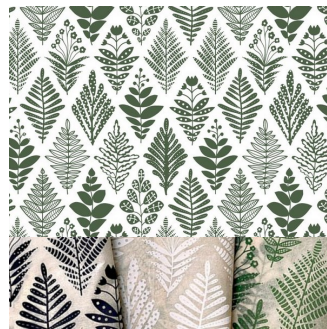

PIT07
Floral Rhombus
white



PIT08
Sunny Birds
blue, green, orange

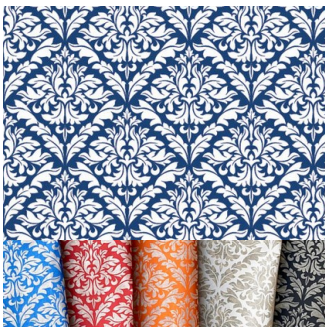

PIT09
Damask
blue, red, orange



PIT10
Block of Nine
black, blue, red



PIT11
Indian Wood Blocks
blue, green, turquoise



PIT12
Coffee Beans
black, white, brown



PIT13
Cartouches
black, blue

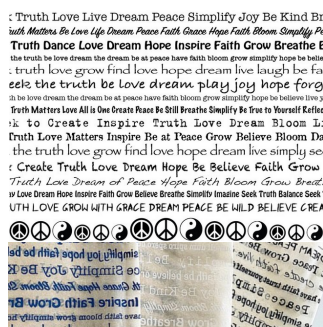

PIT14
Words to Live By
black, blue



PIT15
Plants and Flowers
white, blue, green

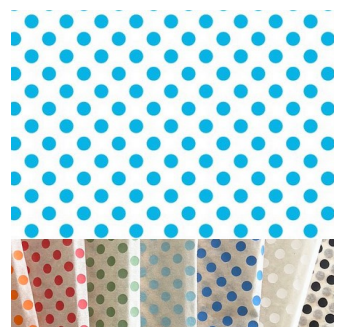

PIT16
Big Dots
red, orange, turquoise

CLEAR BRUSH-ON GLAZES

| CODE | ITEM | | 500ml | 1L | 5L | 10L | Firing Range |
|---------|-----------------------|--|---------|---------|----------|----------|---------------|
| EQB6400 | Clear Gloss Food Safe | Walkers food safe low fire clear glaze | \$27.00 | \$45.10 | POA | - | 1000 - 1120°C |
| DSCG | Superior Clear Glaze | Deco brand, food safe clear glossy glaze | \$20.70 | \$38.80 | - | - | 1040—1140°C |
| EQB5381 | Clear Super Gloss | Versatile clear super gloss with wider firing range | \$17.00 | \$28.60 | \$127.40 | \$217.20 | 1040—1220°C |
| EQB6250 | Clear Gloss | Clear gloss with wide firing range Previously Walker Ceramics EN250 | \$20.80 | \$34.70 | 155.90 | POA | 1150—1280°C |
| EQB5223 | Clear Gloss | Earthenware to Midfire Clear Gloss | \$16.50 | \$27.20 | \$122.20 | POA | 1080—1220°C |
| EQB5490 | Clear Transparent | Midfire transparent gloss | \$16.70 | \$28.50 | 126.10 | POA | 1180—1280°C |
| BMG140 | Clear Gloss | Northcote Cone 6 Midfire Clear | \$23.90 | - | - | - | 1190—1220°C |
| ESB4914 | Clear Gloss | High firing glaze to suit most stoneware bodies. | \$24.70 | \$41.10 | \$183.70 | \$341.40 | 1260—1300°C |
| SGB490 | Clear Gloss Stoneware | Northcote Stoneware Clear | \$23.40 | - | - | - | 1280—1300°C |

Duncan Pure Brilliance® Brush-On Clear Glaze



How to Use

1. Mix clear glaze with palette knife.
2. *Sponge Application:* Dab a clean sponge into glaze and dab one coat over colours on surface of bisque to cover. After the sponged coat has dried thoroughly, load glaze brush with glaze and brush on two coats. Allow to dry between coats.
3. *Brush Application:* Load a glaze brush with glaze and apply two flowing coats. Let dry between coats.
4. Let ware dry thoroughly. Set ware securely on clean,

| | |
|------------------|----------|
| 500ml | \$20.80 |
| 1L | \$33.40 |
| 3.78L (U.S. Gal) | \$106.20 |

CLEAR POWDER GLAZES

| CODE | ITEM | PROPERTIES | 500g | 1kg | 5kg | 25kg | Firing Range |
|---------|--------------|--|---------|---------|----------|----------|--------------|
| FS6274 | Clear Gloss | Ferro Earthenware lead free clear gloss glaze While stocks last | \$15.50 | \$25.80 | \$98.30 | - | 1050—1100°C |
| ETB5381 | Super Gloss | Lead and zinc free clear; can be taken over 1120°C. Previously Walker Ceramics ETB6101 | \$10.20 | \$17.40 | \$77.40 | \$300.90 | 1040—1220°C |
| FS6155 | Ferro FS6155 | Clear glaze with wide firing range Previously Ferro 271D | \$15.50 | \$25.80 | \$98.30 | \$327.00 | 1040—1250°C |
| BMG140P | Clear Gloss | Cone 6 Midfire — Special order only | - | - | \$228.50 | - | Cone 6 |
| ETB6250 | Clear Gloss | Clear gloss glaze with wide firing range | \$12.80 | \$21.80 | \$97.70 | \$379.60 | 1150—1280°C |
| FS6935 | Clear Gloss | Ferro Transparent Midfire to Stoneware lead free gloss glaze While stocks last | \$15.50 | \$25.80 | \$98.30 | - | 1200—1300°C |
| EVB6031 | Gloss | Lead free, zinc free clear gloss stoneware | \$11.50 | \$19.50 | \$80.50 | \$353.60 | 1260—1300°C |

EARTHENWARE BRUSH-ON LEAD FREE CRACKLE GLAZES

Not recommended for Food and drink containers

| CESCO CRACKLE GLAZES | | | | |  | CRACKLE GLAZES 1080—1120°C | |
|--|-----------------------------------|---------|---------|--|--|-------------------------------|---------|
| CODE | ITEM | 500mL | 1L | | | | |
| EQQ6000 | Clear Crackle 1040—1120°C | \$17.70 | \$29.40 | | CODE | ITEM | 250mL |
| EQQ6001 | White Crackle 1040—1120°C | \$23.20 | \$38.50 | | CFX01 | Celedon | \$18.20 |
| EQQ6131 | Italian Blue Crackle 1000—1060°C | \$23.20 | \$38.50 | | CFX02 | Clear | \$18.20 |
| EQQ6132 | Egyptian Blue Crackle 1000—1060°C | \$23.20 | \$38.50 | | CFX03 | Persian Blue | \$18.20 |
| | | | | | CFX04 | Iceberg | \$18.20 |
| AMACO TL01 Specialty Texturiser, fire to cone 05, for use with other glazes to achieve specialty finishes | | | | | | | \$39.20 |

CESCO EARTHENWARE +2ppm LEAD GLAZES

+2ppm glazes contain fritted lead and may yield in excess of 2 parts per million of soluble lead under certain conditions of application and firing. These glazes are **NOT** suitable for contact surfaces of food or beverage ware.

| CESCO CADMIUM 1000—1040°C (+2ppm)* | | | | CESCO GLOSS 1080—1100°C (+2ppm)* | | | |
|--|-----------------|---------|---------|-----------------------------------|-------------------------|---------|----------|
| CODE | ITEM | 500ml | 1L | CODE | ITEM | 500ml | 1L |
| ERC5128 | Daffodil Yellow | \$34.20 | \$56.80 | ERG5106 | Green (transparent) | \$28.70 | \$47.60 |
| ERC5130 | Signal Red | \$34.20 | \$56.80 | ERG5185 | Crackle Goldene | \$27.20 | \$45.40 |
| ERC5131 | Flambe Red | \$34.20 | \$56.80 | ERG5186 | Honey Flame | \$27.20 | \$45.40 |
| ERC5133 | Lime Green | \$34.20 | \$56.80 | ERG5323 | Silver | \$30.60 | \$51.00 |
| ERC5154 | Burnt Orange | \$36.50 | \$60.50 | | | | |
| CESCO RUTILE MATT 1040—1080°C (+2ppm)* | | | | CESCO POWDER 1080—1100°C (+2ppm)* | | | |
| This rutile gives an interesting speckled effect on either white or terracotta clay. | | | | CODE | ITEM | 1kg | 5kg |
| ERR5136 | Sand | \$30.20 | \$50.00 | EUC5128 | Daffodil Yellow Cadmium | \$54.50 | - |
| ERR5038 | Green Gold | \$30.20 | \$50.00 | EUC5106 | Flambe Red Cadmium | \$58.90 | - |
| ERR5039 | Seadrift | \$30.20 | \$50.00 | EUG5106 | Green (Transparent) | \$32.90 | \$147.90 |
| ERR5041 | Steel Blue | \$30.20 | \$50.00 | EUG5185 | Crackle Goldene | \$32.50 | \$144.60 |
| | | | | EUR5038 | Green Gold Rutile Matt | \$40.80 | - |

CESCO EARTHENWARE POOLING POWDER GLAZES

| CESCO POOLING GLAZES (-2ppm) 1020—1100°C | | | | | | | | | |
|--|------------|---------|---------|---------|---------|---------|---------|---------|---------|
| <i>Not recommended for Food and drink containers</i> | | | | | | | | | |
| CODE | ITEM | 100g | 500g | 1kg | CODE | ITEM | 100g | 500g | 1kg |
| ETP1 | Diamond | \$7.70 | \$18.50 | \$27.80 | ETP5179 | Emerald | \$7.70 | \$18.50 | \$27.80 |
| ETP5167 | Turquoise | \$7.70 | \$18.50 | \$27.80 | ETP5274 | Yellow | \$12.00 | \$25.20 | \$39.90 |
| ETP5170 | Aquamarine | \$7.70 | \$18.50 | \$27.80 | ETP5276 | Purple | \$12.00 | \$25.20 | \$39.90 |
| ETP5174 | Sapphire | \$7.70 | \$18.50 | \$27.80 | ETP5272 | Orange | \$14.90 | \$31.30 | \$49.60 |
| ETP5175 | Amethyst | \$12.00 | \$25.20 | \$39.90 | ETP5273 | Red | \$14.90 | \$31.30 | \$49.60 |
| ETP5178 | Tourmaline | \$12.00 | \$25.20 | \$39.90 | | | | | |

EARTHENWARE BRUSH-ON LEAD FREE GLAZES

| CODE | | ENGOBE | | 500mL | 1L | 5L | |
|---|--------------------------------------|---------|---------|---------|-----------------|---------|---------|
| AE21 | Engobe White 1060—1280°C | | | \$12.30 | \$16.50 | \$71.00 | |
| AE5139 | Cesco Base Coat - Engobe 1000—1180°C | | | \$12.90 | \$16.80 | \$72.20 | |
| To be applied to terracotta or other coloured clays to make glazes and underglazes fire to the same colour as they normally show on white clay. Brush onto clayware and decorate before bisque firing. Suits standard earthenware bodies. | | | | | | | |
| AD4976 | Cesco Terra Sigillata | | | - | \$14.10 | \$57.80 | |
| CESCO OPALENE BREAK 1080—1120°C | | | | | | | |
| Great on Terracotta! These glazes break into opalescent patterns and add interest to any terracotta piece. | | | | | | | |
| CODE | ITEM | 500ml | 1L | CODE | ITEM | 500ml | 1L |
| EQO5192 | Jade Blue | \$25.30 | \$41.90 | EQO5198 | Peacock Blue | \$25.30 | \$41.90 |
| EQO5193 | Opal White | \$25.30 | \$41.90 | EQO5199 | Mist Jade | \$25.30 | \$41.90 |
| EQO5194 | Mist Blue | \$25.30 | \$41.90 | EQO5200 | Mist Green | \$25.30 | \$41.90 |
| EQO5195 | Mist Grey | \$25.30 | \$41.90 | EQO6209 | Sea Break Green | \$25.30 | \$41.90 |
| EQO5197 | Midnight Blue | \$28.00 | \$46.50 | | | | |



Jungle Gems™
Crystal Glaze

\$14.50 each

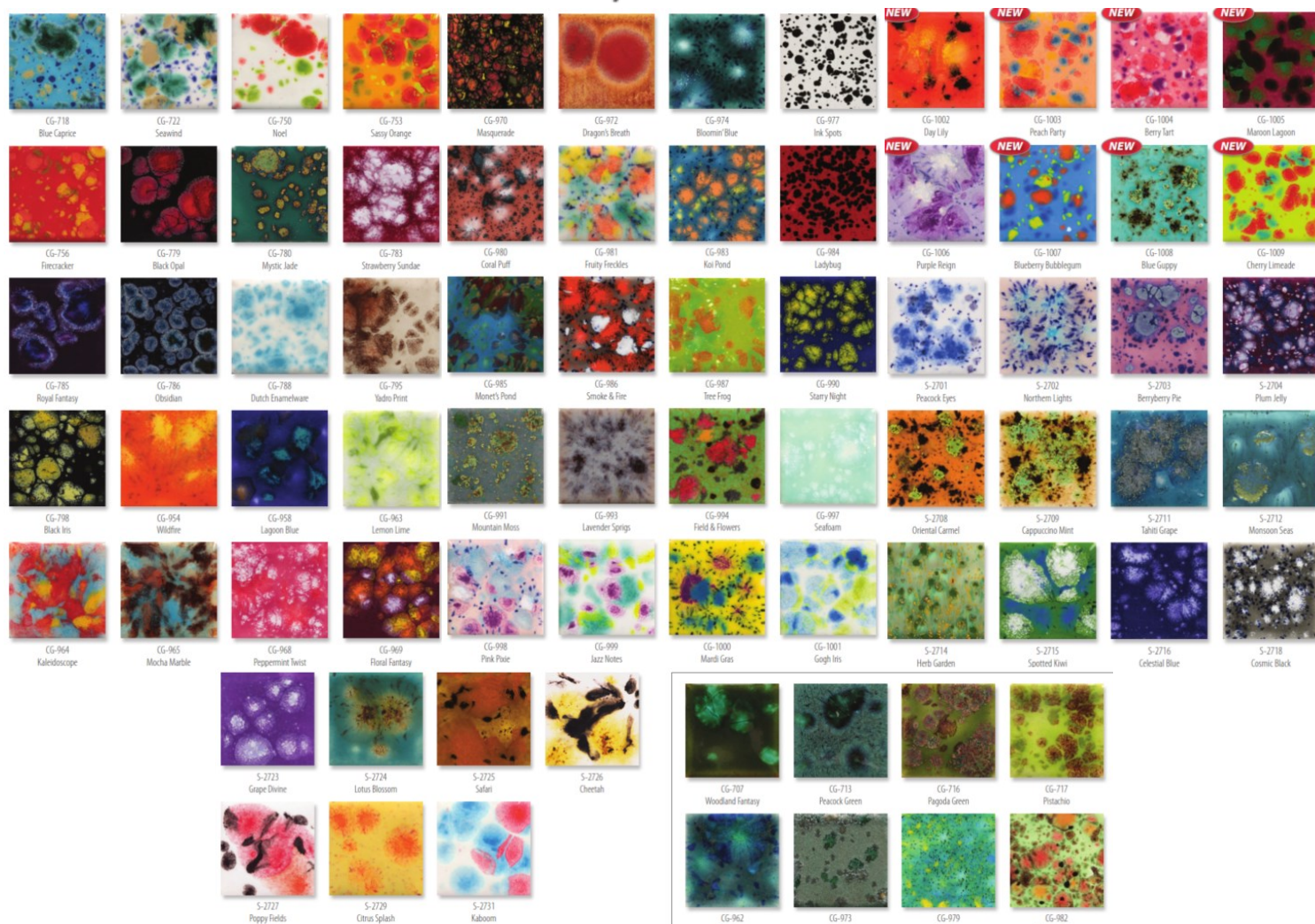

EARTHENWARE/ MIDFIRE BRUSH-ON LEAD FREE GLAZES

CESCO RAKU GLOSS 1000—1220°C

Suitable for most hobby bodies, either over or under underglaze decoration. Some colour changes at top temperature.

| CODE | ITEM | 500ml | 1L |
|---------|-------------------------|---------|---------|
| EQK5296 | White Opaque (majolica) | \$23.20 | \$38.50 |

CESCO MATT 1040—1220°C

| CODE | ITEM | 500ml | 1L |
|---------|-------------------|---------|---------|
| EQS5028 | White Satin | \$23.20 | \$38.50 |
| EQS5600 | Translucent Satin | \$17.40 | \$31.10 |

CESCO EARTHENWARE GLOSS 1080—1100°C

| CODE | ITEM | 500ml | 1L | CODE | ITEM | 500ml | 1L |
|---------|------------------|---------|---------|---------|-----------------|---------|---------|
| EQG4986 | Oatmeal | \$23.30 | \$38.50 | EQG5282 | Turquoise Green | \$23.30 | \$38.50 |
| EQG5264 | Honey | \$24.60 | \$42.90 | EQG5293 | Raspberry | \$23.30 | \$38.50 |
| EQG5266 | Grey Jade | \$23.30 | \$38.50 | EQG5389 | Pink | \$23.30 | \$38.50 |
| EQG5267 | Burgundy | \$23.30 | \$38.50 | EQG5394 | Apple | \$23.30 | \$38.50 |
| EQG5277 | Purple | \$23.70 | \$42.20 | EQG5483 | Caramel | \$23.30 | \$38.50 |
| EQG5281 | Copper Turquoise | \$23.30 | \$38.50 | EQG6211 | Aventurine | \$23.30 | \$38.50 |

CESCO EARTHENWARE/MIDFIRE GLOSS 1080—1220°C * some colour changes at top temperature

| CODE | ITEM | 500ml | 1L | CODE | ITEM | 500ml | 1L |
|----------|-----------------------|--------------|---------------|---------|----------------|---------|---------|
| EQG1042 | Turquoise Blue | \$23.30 | \$38.60 | EQG5292 | Drake Neck | \$23.30 | \$38.60 |
| EQG3530 | White Opaque | \$23.80 | \$39.50 | EQG5294 | Red Brown | \$23.30 | \$38.60 |
| EQG5261 | Avocado | \$23.30 | \$38.60 | EQG5387 | Pewter | \$23.30 | \$38.60 |
| EQG5262 | Oyster White | \$26.70 | \$44.30 | EQG5400 | Salmon Pink | \$23.30 | \$38.60 |
| ETG5262 | Oyster White Powder | \$30.20 /1kg | \$136.10 /5kg | EQG5414 | Light Grey | \$23.30 | \$38.60 |
| EQG5262B | Oyster White Speckled | \$26.70 | \$44.30 | EQG5467 | Apricot | \$23.30 | \$38.60 |
| EQG5278 | Pumpkin | \$23.30 | \$38.60 | EQG5470 | Tan | \$23.30 | \$38.60 |
| EQG5279 | Forest Green | \$23.30 | \$38.60 | EQG5477 | Twilight Blue | \$24.00 | \$42.90 |
| EQG5283 | Royal Blue | \$23.60 | \$42.20 | EQG5480 | Honey Gold | \$23.30 | \$38.60 |
| EQG5284 | Black | \$24.70 | \$41.00 | EQG5482 | Mint Green | \$23.30 | \$38.60 |
| EQG5285 | Rockingham Brown | \$25.50 | \$41.90 | EQG6164 | Victoria Green | \$23.30 | \$38.60 |
| EQG5286 | Yellow Opaque | \$23.30 | \$38.60 | EQG5491 | Hot Orange | \$33.80 | \$56.00 |
| EQG5287 | Dark Brown | \$23.30 | \$38.60 | EQG5492 | Brick Red | \$33.80 | \$56.00 |

MIDFIRE BRUSH-ON AND POWDER LEAD FREE GLAZES

| NORTHCOTE/ CLAYWORKS MIDFIRE 1190—1220°C | | |
|---|-----------------------|--------------|
| CODE | ITEM | 500ml |
| BMG125 | White Speckle | \$24.90 |
| BMG140 | Clear Gloss | \$24.90 |
| BMG141 | White Gloss | \$24.90 |
| BMG142 | Base Pearl | \$24.90 |
| BMG143 | Clear Satin | \$24.90 |
| BMG144 | White Pearl | \$24.90 |
| BMG145 | White Crawl | \$24.90 |
| BMG148 | Lemon Pearl | \$24.90 |
| BMG152 | Spearmint Pearl | \$24.90 |
| BMG156 | Tangelo Pearl | \$24.90 |
| BMG166 | Grey Pearl | \$24.90 |
| BMG168 | Black Pearl | \$24.90 |
| BMG170 | Blue Pearl | \$24.90 |
| BMG175 | Blue Green Matt | DISCONTINUED |
| BMG194 | Pink Pearl | \$24.90 |
| BMG357 | Tangerine Gloss | \$24.90 |
| BMG367 | Pink Gloss | \$24.90 |
| BMG370 | Banana Gloss | \$24.90 |
| BMG380 | Leaf Green Gloss | \$24.90 |
| BMG385 | Peacock Green Gloss | \$24.90 |
| BMG389 | Black Gloss | \$24.90 |
| BMG390 | Red Gloss | \$24.90 |
| BMG394 | Turquoise Gloss | \$24.90 |
| BMG400 | Deep Blue Gloss | \$24.90 |
| BMG420 | Electric Shino | \$24.90 |
| BMG425 | Periwinkle Gloss | \$24.90 |
| BMG445 | Tenmoku Gloss | \$24.90 |
| BMG447 | Blue/Green Chun Gloss | \$24.90 |
| BMG450 | Blue Chun | \$24.90 |
| These glazes are also available to special order in 5kg powder packs - \$228.50 | | |
| BMG190 | Special Effects 250ml | \$24.90 |
| BME110 | Speckled Medium | \$20.40 |

| CESCO MIDFIRE MATT 1180—1280°C | | | |
|--------------------------------|----------|---------|---------|
| CODE | ITEM | 500ml | 1L |
| ESA6265 | Camel | \$22.50 | \$37.30 |
| ESA6269 | Charcoal | \$23.20 | \$38.40 |

| CESCO MIDFIRE GLOSS 1180—1220°C <i>*unless specified</i> | | | |
|---|-------------------|---------|---------|
| CODE | ITEM | 500ml | 1L |
| ESA6251 | White 1150-1280°C | \$22.50 | \$37.40 |
| ESA6263 | Sky Blue | \$23.20 | \$38.50 |
| ESA6264 | Deep Blue | \$25.60 | \$42.50 |
| ESA6266 | Celedon | \$23.20 | \$38.50 |
| ESA6267 | Copper Green | \$23.20 | \$38.50 |

| CESCO MIDFIRE MATT POWDER 1180—1280°C | | | |
|---------------------------------------|----------|---------|----------|
| CODE | ITEM | 1kg | 5kg |
| EVA6265 | Camel | \$25.40 | \$114.30 |
| EVA6269 | Charcoal | \$27.80 | \$125.20 |

| CESCO MIDFIRE GLOSS POWDER 1180—1220°C <i>*unless specified</i> | | | |
|--|-------------------|---------|----------|
| CODE | ITEM | 1kg | 5kg |
| EVA6251 | White 1150-1280°C | \$25.40 | \$114.30 |
| EVA6263 | Sky Blue | \$25.40 | \$114.30 |
| EVA6264 | Deep Blue | \$26.60 | \$119.80 |
| EVA6266 | Celadon | \$24.20 | \$108.90 |
| EVA6267 | Copper Green | \$24.20 | \$108.90 |



Special Effects glaze in combination with Turquoise gloss glaze on Cone 6 White

BME110 Speckled Medium

Want to enhance your piece? Add a teaspoon of speckle to ANY glaze to instantly give you that wow factor!

You control the process – add 5 to 10ml to 500mls of Glaze to achieve your desired results.

Fired results will vary according to Fired Temperature.

Fire glaze to recommended temperature – 1080°C – 1280°C.

DID YOU KNOW?

BMG190 Special Effects is not a stand alone glaze. It is applied under another glaze to give a microcrystalline appearance.

Not suitable for use with Cadmium based glazes.



MID - HIGH FIRE BRUSH-ON LEAD FREE GLAZES

RED ITEMS TEMPORARILY OUT OF STOCK. SUPPLY ISSUES

| AMACO MIDFIRE CONE 5 - 6 GLAZES 1180 — 1250°C | | | | | |
|---|-----------------------|--------------------|----------------|------------------------|--------------------|
| CODE | ITEM | 472ml | CODE | ITEM | 472ml |
| SH11 | Chai Gloss | \$41.20 | C01 | Obsidian | \$41.20 |
| SH12 | Chai Matte | \$41.20 | C03 | Smoke | \$41.20 |
| SH21 | Acai Gloss | \$41.20 | C05 | Charcoal | \$41.20 |
| SH22 | Acai Matte | \$41.20 | C10 | Snow | \$41.20 |
| SH31 | Cacao Gloss | \$41.20 | C21 | Sky | \$41.20 |
| SH32 | Cacao Matte | \$41.20 | C27 | Storm | \$41.20 |
| SH41 | Oolong Gloss | \$41.20 | C29 | Deep Sea | \$41.20 |
| SH42 | Oolong Matte | \$41.20 | C43 | Wasabi | \$41.20 |
| SH45 | Matcha Gloss | \$41.20 | C50 | Cherry Blossom | \$41.20 |
| SH46 | Matcha Matte | \$41.20 | C56 | Lavender | \$41.20 |
| SH51 | Hibiscus Gloss | \$41.20 | C60 | Marigold | \$41.20 |
| SH52 | Hibiscus Matte | \$41.20 | C65 | Tangelo | \$41.20 |
| PCF3 | Midnight Run | \$43.20 | | | |
| PCF18 | Honeydew | \$43.20 | | | |
| PCF19 | Cirrus Flow | \$43.20 | SM1 | Black Satin Matte | \$41.20 |
| PCF54 | Blossom | \$43.20 | SM20 | Light Blue Satin Matte | \$41.20 |
| PCF74 | River Birch | \$43.20 | SM27 | Teal Satin Matte | \$41.20 |
| PCF75 | Moss Mist | \$43.20 | SM42 | Mint Satin Matte | \$41.20 |

(SH) Shino

Influenced by the humble earthiness of tea ceremony bowls, our Shino glazes give a traditional high-iron look to any high fire clay body. Beautiful on textured or smooth clay bodies, blendable to get the right degree of matte or glossy surface.

Shino glazes can also be layered with our PC line of glazes for different effects.

- Heavy Iron reduction look in oxidation
- Suitable for Red or White Clay
- Blendable to get gloss or matte variations
- Food safe
- Cone 5

Cone 5 = 1184°C (at 150°C/hour for the final 100°C of firing) / 2201°F (at 270°F/hour in the final 200°F of firing)



(C) Celadon

Like the beautiful ancient glazes they are modeled after, the AMACO Celadon glazes are glossy, transparent, and pool beautifully to add vivid accents to textured and carved surfaces. These playful celadons come in many colors and are 100% mixable- great for finding that perfect color!

- Translucent for textured surfaces
- Mixable colors for custom palette
- Food-safe
- Shown on White Clay
- Cone 5 - 6
- Look great under Potter's Choice Glazes (3 coat/ 3 coat)
- Pictured results were fired in Oxidation

Cone 5 = 1184°C (at 150°C/hour for the final 100°C of firing) / 2201°F (at 270°F/hour in the final 200°F of firing)

Cone 6 = 1241°C (at 150°C/hour for the final 100°C of firing) / 2266°F (at 270°F/hour in the final 200°F of firing)

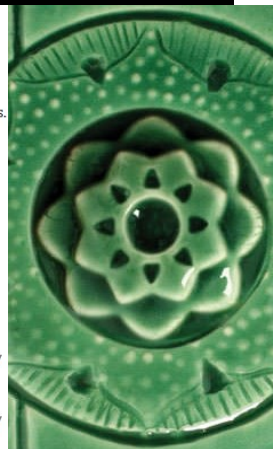

(PCF) Potter's Choice Flux

Introducing the Potters Choice Flux glazes! All the things you love about PC-17 Honey Flux – its soft flowing look, how it interacts with other glazes, and how it accentuates texture on light and dark clays – now in six more colors. Food safe, lovely, fluid, and can be used alone or in conjunction with other Amaco glazes for endless creative options. Each Potters Choice Flux glaze has it's own character and beauty.

Cone 5 = 1184°C (at 150°C/hour for the final 100°C of firing) / 2201°F (at 270°F/hour in the final 200°F of firing)

Cone 6 = 1241°C (at 150°C/hour for the final 100°C of firing) / 2266°F (at 270°F/hour in the final 200°F of firing)



MID - HIGH FIRE BRUSH-ON LEAD FREE GLAZES

RED ITEMS TEMPORARILY OUT OF STOCK. SUPPLY ISSUES

AMACO MID-HIGHFIRE* CONE 5 - 10 GLAZES 1180 —1300°C

*Colours may change and run over 1250°C

| CODE | ITEM | 472ml | CODE | ITEM | 472ml |
|-----------------|-------------------------------|--------------------|-----------------|--------------------------|--------------------|
| PC01 | Saturation Metallic | \$72.50 | PC31 | Oatmeal | \$43.20 |
| PC02 | Saturation Gold | \$43.20 | PC32 | Albany Slip Brown | \$47.20 |
| PC04 | Palladium | \$47.20 | PC33 | Iron Lustre | \$43.20 |
| PC09 | Vintage Gold | \$47.20 | PC34 | Light Sepia | \$43.20 |
| PC10 | June Bug | \$72.50 | PC38 | Iron Yellow | \$43.20 |
| PC11 | Blue Spark | \$72.50 | PC41 | Vert Lustre | \$43.20 |
| PC12 | Blue Midnight | \$43.20 | PC42 | Seaweed | \$43.20 |
| PC15 | Satin Oribe | \$43.20 | PC46 | Lustrous Jade | \$43.20 |
| PC16 | Purple Crystal | \$43.20 | PC47 | Emerald Falls | \$43.20 |
| PC17 | Honey Flux | \$43.20 | PC48 | Art Deco Green | \$43.20 |
| PC20 | Blue Rutile | \$43.20 | PC49 | Frosted Melon | \$47.20 |
| PC21 | Arctic Blue | \$43.20 | PC53 | Ancient Jasper | \$43.20 |
| PC22 | Blue Stone | \$43.20 | PC55 | Chun Plum | \$47.20 |
| PC23 | Indigo Float | \$43.20 | PC57 | Smokey Merlot | \$47.20 |
| PC24 | Sapphire Float | \$47.20 | PC58 | Tuscany | \$43.20 |
| PC25 | Textured Turquoise | \$43.20 | PC59 | Deep Firebrick | \$47.20 |
| PC26 | Blue Lagoon | \$43.20 | PC61 | Textured Amber | \$43.20 |
| PC27 | Tourmaline | \$43.20 | PC65 | Black Aventurine | \$47.20 |
| PC28 | Frosted Turquoise | \$47.20 | PC67 | River Rock | \$43.20 |
| PC29 | Deep Olive Speckle | \$47.20 | PC70 | Copper Red | \$47.20 |
| PC30 | Temmoku | \$43.20 | PC71 | Flambe | \$47.20 |

(PC) Potter's Choice

The Potter's Choice glaze series was designed with the potter in mind! These stunning glazes add fluid colors and effects to smooth or textured ware, with optimal results at Cone 5/6. To use these glazes is to step into different ceramic glaze traditions of many cultures throughout history. Check out our PC Layering charts to see all the amazing results you can try in your own studio!

- Reduction Effects in Oxidation
- Variety of Colors and Surfaces
- Cone 5 - 6
- Limitless Layering Combinations!

Cone 5 = 1184°C (at 150°C/hour for the final 100°C of firing) / 2201°F (at 270°F/hour in the final 200°F of firing)

Cone 6 = 1241°C (at 150°C/hour for the final 100°C of firing) / 2266°F (at 270°F/hour in the final 200°F of firing)



STOCK CURRENTLY LIMITED

RE-SUPPLY DUE IN JUNE

THESE ITEMS COMING SOON!!! DUE LATE MAY

| MAYCO STONEWARE CONE 5 - 10 GLAZES 1180 —1300°C | | | | | |
|---|----------------|-------|-------|------------------|-------|
| *Colours can change and run over 1250°C | | | | | |
| CODE | ITEM | 472ml | CODE | ITEM | 472ml |
| SW100 | Blue Surf | TBA | SW125 | Blue Spatterware | TBA |
| SW101 | Stoned Denim | TBA | SW153 | Indigo Rain | TBA |
| SW113 | Speckled Plum | TBA | SW155 | Winter Wood | TBA |
| SW115 | Midnight Rain | TBA | SW156 | Galaxy | TBA |
| SW116 | Robins Egg | TBA | SW164 | Satin Patina | TBA |
| SW118 | Sea Salt | TBA | SW165 | Lavender Mist | TBA |
| SW121 | Smoke | TBA | SW170 | Blue Hydrangea | TBA |
| SW122 | Mayco Shino | TBA | SW177 | Raspberry | TBA |
| SW125 | Purple Mist | TBA | SW182 | Antique Brass | TBA |
| SW131 | Birch | TBA | SW189 | Cenote | TBA |
| SW132 | Mirror Black | TBA | SW193 | Ivy | TBA |
| SW133 | Copper | TBA | SW194 | Nimbus | TBA |
| SW134 | Eggplant | TBA | SW195 | Riptide | TBA |
| SW136 | Weathered Blue | TBA | SW211 | Glacier | TBA |
| SW137 | Storm Gray | TBA | SW212 | Peacock | TBA |
| SW146 | Aurora Green | TBA | SW401 | Light Flux | TBA |
| SW147 | Moonscape | TBA | SW402 | Dark Flux | TBA |
| SW148 | Limeshower | TBA | SW403 | White Mudcrack | TBA |
| SW149 | Crackle White | TBA | SW404 | Black Mudcrack | TBA |
| SW150 | Celadon Bloom | TBA | SW405 | Light Magma | TBA |
| SW151 | Olive Float | TBA | SW406 | Dark Magma | TBA |



Available Now For A Limited Time Only!!!

Mayco Stoneware Glaze 118ml trial size

Available in 12 colours

Individual \$12.60ea

Set of 12 \$110.60

SW190-Passion Flower

SW192-Amaryllis

SW194-Nimbus

SW196-Sand Dollar

SW198-Rose Quartz

SW512-Coral Gloss

SW191-Peppered Plum

SW193-Ivy

SW195-Riptide

SW197-Fossil Rock

SW511-Pink Gloss

SW513-Brown Gloss

STONEWARE BRUSH-ON LEAD FREE GLAZES

| NORTHCOTE/ CLAYWORKS STONEWARE BRUSH-ON GLAZES 1260—1280°C <i>*unless specified</i> | | | | | | | | |
|--|---------------------|---------|---------|-----------------|----------|-------|---------------|---------|
| CODE | ITEM | 500ml | CODE | ITEM | 500ml | CODE | ITEM | 500ml |
| SG613 | Clear Satin | \$23.90 | SG305 | Blue Green Chun | \$26.70 | SG901 | Black Satin | \$26.70 |
| SG265 | White Gloss | \$23.90 | SG380 | Bright Green | \$26.70 | SG911 | Blue Gloss | \$26.70 |
| SG266 | White Satin | \$26.70 | SG394 | Sky Blue | \$26.70 | SG920 | Shino Style | \$26.70 |
| SG232 | White Speckle Gloss | \$26.70 | SG490 | Clear Gloss | \$23.90 | SG921 | Chun Style | \$21.40 |
| SG235 | Orange | \$26.70 | SG600 | Tin Blue | \$23.90 | SG923 | Celadon Style | \$26.70 |
| SG240 | Canary Yellow | \$26.70 | SG624 | Jade | \$23.90 | SG924 | Crackle | \$21.40 |
| SG250 | Midnight Blue | \$26.70 | SG670 | Ming | \$23.90 | SG925 | Pink | \$23.90 |
| SG255 | Cherry Red | \$26.70 | SG825 | Antique | \$23.90 | SG926 | Lilac Crackle | \$21.40 |
| SG260 | Baby Pink | \$26.70 | SG900 | Black Gloss | \$26.70 | SG999 | Tenmoku | \$26.70 |
| These glazes are also available to special order in 5kg powder packs - \$175.90 - \$219.50 depending on colour | | | | | | | | |
| CESCO STONEWARE BRUSH-ON GLAZES 1260—1300°C | | | | | | | | |
| CODE | ITEM | 500ml | 1L | 5L | 10L | | | |
| ESB4914 | Clear Gloss | \$26.20 | \$43.50 | \$174.90 | \$328.00 | | | |
| ESG4915 | White Opaque Gloss | \$26.20 | \$43.50 | — | \$328.00 | | | |

STONEWARE POWDER LEAD FREE GLAZES

| CESCO STONEWARE POWDER GLAZES 1280—1300°C | | | | | | | |
|---|---|---------|----------|---------|--------------------------------------|---------|----------|
| CODE | ITEM | 1kg | 5kg | CODE | ITEM | 1kg | 5kg |
| EVB6031 | Clear Zinc Free Gloss 1260-1300°C (also available in 500g, 5kg & 25kg) also available in 5L | \$18.60 | \$83.90 | EVG6091 | Tomato Red Gloss | \$24.80 | \$111.80 |
| EVG4915 | White Opaque Gloss 1260-1300°C | \$24.80 | \$111.80 | EVG6092 | Tahitian Green Gloss 1260-1280°C | \$26.10 | \$117.40 |
| EVG5168 | Royal Blue Gloss 1260-1300°C | \$26.10 | \$117.40 | EVG6093 | Hyacinth Blue Gloss | \$26.10 | \$117.40 |
| EVM6033 | White Satin 1260-1300°C | \$24.80 | \$111.80 | EVM6095 | Dolomite Satin | \$26.10 | \$117.40 |
| EVM6039 | Copper Rust Satin | \$24.80 | \$111.80 | EVG6095 | Kiwi Spangle Gloss 1260-1280°C | \$26.70 | \$120.30 |
| EVG6041 | Mother of Pearl Gloss | \$26.10 | \$117.40 | EVG6096 | Rockmelon Spangle Gloss 1260-1280°C | \$27.30 | \$123.10 |
| EVM6042 | Moonstone Satin | \$24.80 | \$111.80 | EVG6097 | Watermelon Spangle Gloss 1260-1280°C | \$37.30 | \$167.80 |
| EVG6045 | Tenmoku Gloss | \$24.80 | \$111.80 | EVG6098 | Grape Spangle Gloss 1260-1280°C | \$35.40 | \$159.40 |
| EVS6050 | Bluestone Satin | \$24.80 | \$111.80 | EVG6099 | Mandarin Spangle Gloss 1260-1280°C | \$32.30 | \$145.40 |
| EVG6051 | Golden Syrup Gloss | \$26.10 | \$117.40 | EVG6328 | White Gloss Glaze 1240 - 1300°C | \$24.80 | \$111.80 |
| EVG6090 | Prussian Blue Gloss 1260-1280°C | \$26.10 | \$117.40 | | | | |

For best results the lustre should be applied evenly to clean glazed surfaces with a flat camel hair or sable brush.

A much thinner application should be used if firing on glass. Too heavy a coat will blister or flake. Uneven coats may cause variations.

Thin, even applications of lustres are a must. If a deeper colour is desired, then reapply the material being used and refire. Never pat a spot, but go over the entire area and refire. Lustres can be applied over one another as long as you fire in between.

Work in a dust and draft free area. Dust and moisture are the two most detrimental elements in working with lustres. Clean the surface of the glaze with a cleaner to remove any dust, finger-paints, or grease-like coatings sometimes found on the ware after glaze firing.

Lustres vary in viscosity and workability. Those that appear thick and tacky can be conditioned by adding a few drops of Lustre Thinner. Lustres may be also thinned further and applied by spraying.

Not all colours or quantities are kept in stock. Please call ahead to confirm or special order.

for application to glass and glazed ceramic

| CODE | COLOURS | 2g | 2.5g | 5g | 25g |
|---|----------------------------------|---------|---------|----------|---------|
| LUA | Aurora | - | - | \$7.70 | \$28.60 |
| LUB | Black | - | - | \$35.50 | POA |
| LUBL | Blue | - | - | \$22.50 | POA |
| LUBG | Blue Green Iris | - | - | \$7.70 | POA |
| LUCA | Carmine | - | \$19.60 | \$35.60 | POA |
| LUC | Copper | - | \$46.40 | \$73.70 | POA |
| LUDB | Dark Blue | - | - | \$27.70 | POA |
| LUDG | Dark Green | - | - | \$13.70 | POA |
| LUG | Gold 12% | \$66.10 | - | \$162.90 | POA |
| LUGA | Golden Amber | - | - | \$7.70 | \$29.60 |
| LUGR | Green | - | - | \$18.90 | \$42.60 |
| LUGY | Grey | - | - | \$14.80 | POA |
| LUIL | Iris Lilac | - | - | \$20.30 | \$36.80 |
| LUIY | Iris Yellow | - | - | \$7.40 | \$24.90 |
| LUILB | Iridescent Light Blue | - | - | \$8.20 | POA |
| LULB | Light Blue | - | - | \$18.90 | \$52.90 |
| LULG | Light Green | - | - | \$11.60 | \$48.20 |
| LUMA | Marbelizer #3 | - | - | \$5.00 | POA |
| LUM | Mother of Pearl | - | - | \$8.80 | \$32.30 |
| <i>Mother of Pearl should be applied in a crisscross manner and stippled to bring out the mottled characteristic.</i> | | | | | |
| LUO | Orange | - | - | \$8.10 | POA |
| LUPI | Pink | - | - | \$20.30 | POA |
| LUP | Platinum | \$55.70 | - | \$132.20 | POA |
| LUPV | Purple Violet | - | \$26.60 | \$49.70 | POA |
| LUR | Rembrandt | - | - | \$20.20 | POA |
| LURR | Ruby Red | - | \$28.50 | \$52.50 | POA |
| LUT | Tourmalin | - | - | \$18.90 | POA |
| LUTU | Turquoise | - | - | \$11.60 | POA |
| LUYG | Yellow Green | - | - | \$8.50 | \$33.20 |
| LUWO | Weeping Opal | - | - | \$6.10 | POA |
| LUWH | White | - | - | \$6.10 | POA |
| LUTO | Thinning Oil | | | | \$6.90 |
| LUTOGP | Thinning Oil for Gold & Platinum | | | | \$7.80 |
| LUEO | Lustre Effect Oil | | | | \$10.30 |

ROUND POINTERS



| CODE | SIZE | \$ |
|------|------------|------|
| RPML | Mini Liner | 6.20 |
| RP0 | 0 | 3.80 |
| RP1 | 1 | 3.80 |
| RP2 | 2 | 4.00 |
| RP4 | 4 | 4.90 |
| RP6 | 6 | 5.80 |

SQUARE SHADERS



| CODE | SIZE | \$ |
|------|------|--------|
| FS18 | 1/8" | \$5.40 |
| FS14 | 1/4" | \$5.90 |
| FS38 | 3/8" | \$7.10 |
| FS12 | 1/2" | \$8.30 |

CALLIGRAPHY BRUSHES



| CODE | SIZE | \$ |
|-------|---------------|-------|
| CB0 | 0 | 5.20 |
| CB1 | 1 | 5.50 |
| CB5 | 5 | 8.30 |
| CB7 | 7 | 8.50 |
| CB9 | 9 | 9.60 |
| CB11 | 11 | 16.40 |
| CBSET | All 6 Brushes | 51.30 |

GLAZE MOPS

| CODE | SIZE | \$ |
|-------|---------------------|---------|
| GMW18 | White 18mm | \$7.30 |
| GMW27 | White 27mm | \$9.80 |
| GMW30 | White 30mm | \$10.90 |
| GMS | Superior 8mm x 40mm | \$35.90 |



CBS Chinese Brush Set

\$33.40



BSH Chinese Brush Set with Hake

\$33.40



HAKE BRUSHES



| CODE | SIZE | \$ |
|-------|-------------------------------|-------|
| HB25 | 25mm | 4.80 |
| HB50 | 51mm | 8.50 |
| HB70 | 70mm | 10.30 |
| HB75 | 75-76mm | 11.90 |
| HBSET | 25mm 51mm 76mm 100mm | 31.00 |

Xiem Precision Applicators



1oz Set
\$48.80 XPAS1

21 19 17 GAUGE



3oz Set
\$52.20 XPAS3

20 18 16 GAUGE

XPAT XIEM APPLICATOR TIPS 14- - 21 GAUGE \$3.10ea



XESA \$8.00ea

**XIEM EASY
SUCTION
ADAPTOR**



DSTK Decorator Slip Trailing Kit \$27.90



BSTK BULB SLIP TRAILER KIT \$33.50

*100cc trailer with 4
interchangeable trailing nozzles*

- super fine
- fine
- medium
- easy flow



BULB SLIP TRAILERS



| | | |
|-------------|-------------------------------|-------|
| BSTS | Small (20cc) One Piece | 7.20 |
| BSTM | Medium (50cc) Two Piece | 17.30 |
| BSTL | Large (100cc) Two Piece | 19.50 |
| BSTX | Extra large (150cc) Two Piece | 24.40 |



MUDTOOLS
Innovative clay tools by Michael Sherrill

MUDTOOLS

RESIN RIBS

\$20.60ea



Size 0: 70 x 37mm
Size 1: 89 x 43mm
Size 2: 98 x 62mm
Size 3: 127 x 49mm
Size 4: 107 x 51mm
Size 5: 107 x 50mm

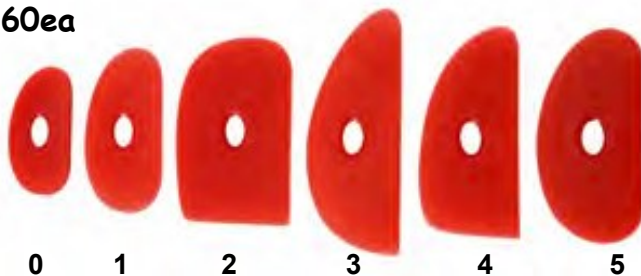

Six shapes cover most hand-building and throwing needs.

Available in four hardnesses:

MTR(0-5) very soft (red) Great for compressing slabs, burnishing rims, chamois, and handbuilding.

MTY(0-5) soft (yellow) Perfect for smoothing, burnishing, porcelain, throwing, and handbuilding.

MTG(0-5) medium (green) Great for compressing bottoms, burnishing, trim marks, throwing, and handbuilding.

MTB(0-5) firm (blue) Still flexible but stiffer. Great for high burnish and throwing large work.

SMALL RESIN BOWL RIBS

RBRS \$29.90ea

Dimensions 102 x 50mm

Available in four hardnesses:

very soft (red)
soft (yellow)
medium (green)
very firm (blue)



Large Bowl Ribs RBRL
also available \$39.10

Dimensions 150 x 100mm

Available in two
hardnesses:

soft (yellow)
firm (army green)

RASP SHREDDERS

\$28.50ea

An excellent
sheer form
tool for
working on
larger
projects
without
clogging
along surface
areas.



RLSC Conical: 275 x 30mm

RLSF Flat: 275 x 38mm

RESIN PLATTER RIBS

Long resin ribs with a gradual curve,
perfect for plates & platters.

Available in *firm* (army green).

RPRS Small: 190mm

RPRL Large: 275mm

Small \$36.50ea

Large \$45.60ea



MUDSPONGES

Blue Workhorse \$18.80

MSB

Orange Absorbent \$18.80

MSO

White Finishing \$20.80

MSW



SHREDDERS

RSS \$23.60ea

Hard resin handle
holds standard
surform blade.

Replacement Blades

RSSB 2 for \$17.80



STAINLESS STEEL RIBS**SS0****SS1****SS2****SS4****SS5****SS7**

These ribs are constructed from the finest , flexible stainless steel available, precision cut for a smooth, accurate edge.

SSR0: 70 x 37mm **\$27.40**SSR1: 90 x 45mm **\$27.40**SSR2: 99 x 59mm **\$30.90**SSR4: 107 x 51mm **\$30.90**SSR5: 107 x 52mm **\$30.90**SSR7: 140 x 60mm **\$47.40****PAISLEY STAINLESS STEEL SCRAPERS**

SS-P: Smooth Plain

SS-P18: Fine Serrated 18 Tooth

SS-P24: Extra Fine Serrated 24 Tooth

These ribs are constructed from the finest , flexible stainless steel available, precision cut for a smooth, accurate edge.

Dimensions 82 x 44mm.

**SS-P0****SS-P18****SS-P24****\$33.30ea****DRAG TOOL****MTDRAG****\$56.90ea**

Designed to flute greenware or leather hard clay. Its tapered design and bevelled "scoops" easily whisk away fluted scrap.

**STAINLESS STEEL LONG SCRAPERS**

These ribs are constructed from the finest , flexible stainless steel available, precision cut for a smooth, accurate edges.

**SS-L****SS-L18****SS-L24****\$42.70****\$47.40****\$47.40**

SS-L: Smooth Plain

SS-L18: Fine Serrated 18 Tooth

SS-L24: Extra Fine Serrated 24 Tooth

**SSXL: Extra Long Smooth** **\$59.30ea****HAX** **\$26.90ea**

Hax Dimensions 146 x 19mm

Micro-fine teeth allow detailed manicuring and finishing. It removes leather hard clay with ease and scores and blends wet surfaces as well. It is bendable so that shape can be customized to suit your

DO ALL**MTDOALL****\$56.90ea**

The sharpened more familiar spade shape provides an excellent precise cutting edge, especial for working the details around the foot of tea bowls, bowls and plates.

The curl, provides both a broad surface for smoothing and a tight shape for detail trimming.

**MUDWIRE****\$20.70ea**

Ergonomically designed & made with the same plastic as the Mudtool Ribs and stainless steel cable wire that offers clean cuts. Available in straight or curly wire, for detailed cutting.

MTWIRES

MTWIREC

MTWIREHD

Straight

Curly

Heavy Duty

**MUDTOOLS**

Innovative clay tools by Michael Sherrill

WOODEN RIBS \$6.50ea





WRA Appleseed 

WRF Fin 

WRT Triangle 

WRM Mouse 

STAINLESS STEEL PALETTES/ KIDNEYS







| | | | | |
|--------------|--------------------------|------|---|---|
| PSSS | Serrated 100mm long | 5.70 |  | PSSK Steel Scraper 10pc Set \$17.90  |
| PSSP | Plain 100mm long | 4.20 |  | |
| PSSM | Mouse 100mm long | 4.20 |  | |
| PSSME | Multi Edge Serrated 72mm | 7.70 |  | |

WOODEN PADDLES

LARGE \$14.50

SMALL \$10.50

PALETTES/ KIDNEYS

| | | | |
|---|-------------|--------------------------|------|
|  | PFIA | A—Medium 108mm long | 4.50 |
|  | PFIB | B—Small 76mm long | 4.00 |
|  | PFLC | C—Small Firm 76mm long | 4.00 |
|  | PFLD | D—Medium Firm 108mm long | 4.50 |
|  | RSQ | E—Rubber Squeegee | 4.00 |
|  | RKS | F— Small Rounded | 4.00 |
|  | RKM | G— Medium Rounded | 4.50 |

WRK 5 Pc Wooden Rib Set
\$10.90



THROWING STICKS - WOODEN



| | | |
|-------------|-------------|-------|
| TS1 | Stick Small | 7.80 |
| TS2 | Stick Large | 11.60 |
| TSH3 | Hook Small | 7.80 |
| TSH4 | Hook Large | 15.50 |
| TS5 | Curve Small | 11.60 |
| TS6 | Curve Large | 14.70 |

HE HAND EXTRUDER 23.60



PLASTIC SCRAPER SET (Set of 6)
PSR \$9.80

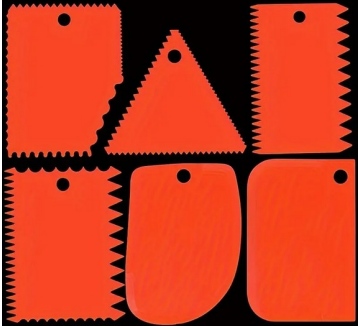

WOODEN MUSHROOM TOOL \$7.50



MODELLING (BOXWOOD) 203mm (8")

BM8SET \$34.80 for the set or \$3.20 each



BM1 BM2 BM3 BM4 BM5 BM6 BM7 BM8 BM9 BM10 BM11 BM12

KC KUSHI COMB 19.90



STW SCULPTERS THUMB 11.00



MODELLING (BOXWOOD) 150mm (6")

BM6SET \$14.50 for the set



PR PONY ROLLER 19.90

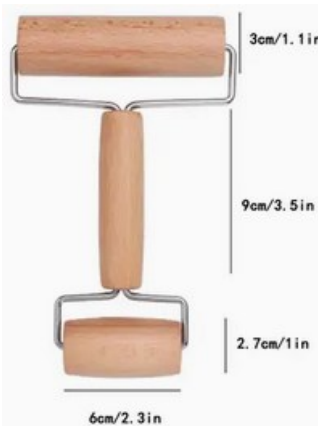

DRYING BOARDS

ASSORTED SIZES

SET of 7 \$93.90 DBASS

Useful for making, transporting and drying work. Not suitable for wheel throwing



12cm \$6.40 DBAS1

15cm \$8.00 DBAS2

20cm \$10.50 DBAS3

25cm \$13.50 DBAS4

30cm \$17.00 DBAS5

35cm \$21.00 DBAS6

40cm \$25.50 DBAS7

~~PCBO PORTABLE CLAY BOARD~~ 23.90

MDF wooden board ideal for hand building on or moving/storing your work

25 x 40 x 1.2cm



SANDING PADS & CUTTING WIRE



SPL Sanding Pad - Large \$5.90

120mm x 100mm



SPS Sanding Pad - Small \$2.90

100mm x 60mm



SPB Sanding Pad - Blue/Brown \$1.70

95mm x 85mm



Diamond Polishing Pads

SPD Set of 4 \$32.40

SPD1 Individual \$8.90



CWTR Cutting Wire \$6.10

Twisted-Rubber



CWSS Cutting Wire \$2.90

(Stainless Steel)



BECU Bevel Cutter \$22.90

(30°, 45° and 60° angles)



CHAR Cutting Harp \$6.50

(Handheld with smooth fine wire)

~~**CHARM** Cutting Harp Medium \$14.90~~

~~**CHARL** Cutting Harp Large \$34.90~~

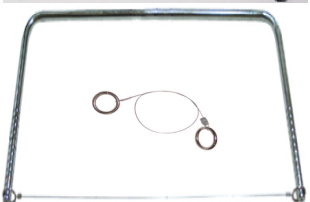

CHAW Additional wire \$3.50

**Wire Texturing
Brush Course**



~~\$3.50~~

**Aluminium Wire
Texturing Brush
Fine**



\$4.70

Wipe Out Tool

\$3.00

Non-absorbent silicone rubber tips to smooth out and join wet clay & carved edges; remove glaze or other mediums.



SPONGE HSS

Hydra Sponge
(synthetic)

\$2.50



ALL PURPOSE

TOOL KIT APTK

\$16.90

- Twisted Cutting Wire
- Plain Steel Kidney
- Boxwood Modelling Tool
- Sponge
- Needle
- Single Ended Ribbon Tool
- Boxwood Rib
- Double Ended Ribbon Tool



ALL PURPOSE TOOL KIT WITH CARY BAG APTKCB \$22.10

- Needle Tool
- 2x Wooden Modelling Tools
- 2x Double Ended Ribbon Tools
- Synthetic Sponge
- Ribbon Tool Round
- Wooden Rib
- Steel Scraper
- Wire Cutter



XIEM PRO-SPONGE

Extremely soft, super absorbent, long-lasting chamois sponge

XPSP Blue \$14.20



XPSP Porcelain \$11.30



XPSS Stoneware \$11.30



XPSF Finishing \$11.30



XCS2 All Clay \$13.70



RIBBON TOOLS - DOUBLE ENDED

\$18.80ea



Hand made in Australia from Ground Spring Steel to ensure the tool hold its sharpness, unlike some stainless steel that blunts quickly.

SGRAFFITO TOOLS

SMALL RIBBON TOOLS

MINI RIBBON TOOLS

\$11.50ea



MRTS6 MINI RIBBON TOOL SET \$24.50



RIBBON TOOLS - Stainless Steel

\$5.70 each

TTDES

Set of 5 Turning Tools \$26.70

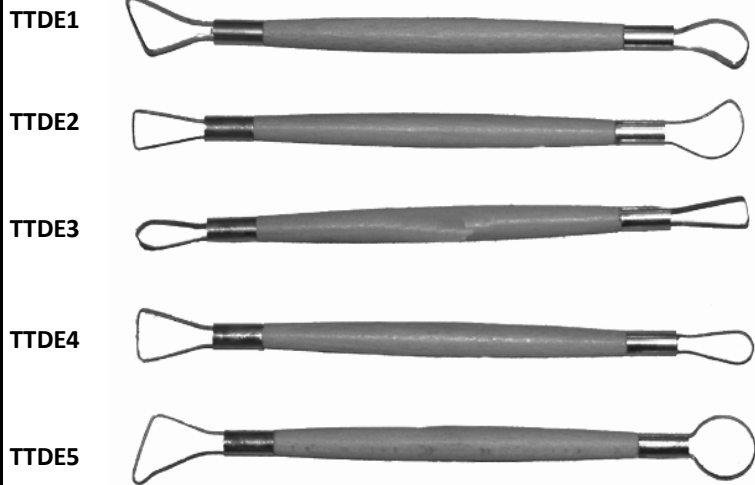

WST

WIRE SCULPTING TOOL

\$5.20ea

WSTS

SET OF 3

\$15.20



TURNING TOOLS

\$13.90ea

Black Handle

*while stocks last



TURNING TOOLS

\$21.50ea

Stainless Steel

TTSS1 TTSS2 TTSS3



NEEDLE TOOLS

N1 N3 N4

Pro Tool Fine Needle Thick Needle

\$4.70 \$4.00 \$4.00



Clean Up Tools - Set of 11

\$37.90



SCULPTING TOOLS

TTSE5 ~~TTSE8~~

Turning tool #5 ~~Turning tool #8~~



HOLE PIERCERS



| | | |
|------|------------------------|---------|
| HC20 | Round 20mm | \$8.40 |
| HC13 | Round 13mm | \$8.00 |
| HC9 | Round 9mm | \$7.80 |
| HC5 | Round 5mm | \$7.20 |
| HCDE | Double Ended 4.5mm/3mm | \$6.40 |
| MDT | Multi Drill Tool | \$13.70 |
| HCS3 | Square 3mm | \$5.00 |

ASSORTED TOOLS

| | CODE | ITEM | \$ |
|---|------|--|--------|
|  | HML | Handle Maker - Large | \$8.00 |
|  | HMS | Handle Maker - Small | \$8.00 |
|  | CUTS | Clean Up Tool - Small | \$5.70 |
|  | TWE | Weenie | \$5.50 |
|  | SFW | Sgraffito - Fine Wire | \$5.50 |
|  | DLS | Double Ended Stylus Assorted sized tips available | \$3.50 |
|  | SPD | Salt & Pepper Drill | \$4.50 |
|  | SPD2 | Salt & Pepper Drill | \$4.90 |

KNIVES



| CODE | ITEM | \$ |
|-------|--------------------------------|--------|
| FK110 | Fettling Knife - 110mm blade | \$7.50 |
| PKPH | Potters Knife - Plastic Handle | \$8.10 |
| XPK | Xiem Potters Knife | \$7.90 |

CALIPERS

| CP160 | \$4.50 | LMC | \$33.40 | CP200 | \$6.00 | CP300 | \$9.70 |
|---|--------|---|---------|--|--------|---|--------|
| 160mm Plastic | | Lidmaster Calipers | | 200mm Stainless steel | | 300mm Stainless steel | |
|  | |  | |  | |  | |

STL STAMP SET LARGE 14.90

Comes with letters, numbers and assorted shapes. Ideal for decorating your pieces



STS STAMP SET SMALL 7.90

Comes with letters, numbers and assorted shapes. Ideal for putting your name on the bottom of your work



MENDERS & ENHANCERS

AC306 Mayco Clay Mender (59ml)

\$9.60

Clay Mender is an "enhanced slip" that is intended to be used to repair and/or add attachments to greenware or bisque. Simply moisten pieces with water-no extra adhesive required!

1. Scoring the location where an attachment will be placed will strengthen the bond.
2. Apply a generous coat of Clay Mender and immediately and firmly press the pieces together, holding them into place for 10-20 seconds
3. Let the area dry.
4. After drying, the areas can then be sanded and smoothed to prepare for decoration.
5. A top dressing of an underglaze may be needed.
6. Clay Mender sometimes will show a slightly different colour than the clay being used.
7. There are times when the glaze will not readily adhere to the mended area and the top dressing of an underglaze will overcome this problem.
8. Fire to cone 04.



APTII Ceramic Enhancer (59ml)

~~\$33.30~~

APT II Ceramic Enhancer is an acrylic emulsion additive that is food safe and non-toxic. It cleans up with water and has an indefinite shelf life. APT II Ceramic Enhancer will thicken all brands of slip and clay bodies, which enables attaching, mending and creating surface decorations on greenware, bisque or finished glazed pieces.

APTII Porcelain and Stoneware Enhancer (59ml)

~~\$31.30~~

Mends and attaches bisque, glazed & greenware pieces. Provides smoother application of glazes & colours.

AC-310 Mayco Silkscreen Medium (118ml)

\$11.20

Mayco Silkscreen Medium is a thickening agent that, when added to Underglazes, creates a "ceramic paste" that is suitable to be used with Silkscreen Stencils.

MISCELLANEOUS

| | | | | | | | | | | |
|---|--|-----|---------|----|---------|-----|---------|-----|---------|---|
|  <p>'Slop-Sak' Aprons Split front for wheel throwing with tab & pen holder Tie or Cross Back styles \$70.00 Extra Long also available \$80.00</p> | <p>'Slop-Sak' Recycle Sacks Easy clay recycling; available in 4 sizes</p> <table border="1"> <tr> <td>2L</td> <td>\$15.00</td> <td>5L</td> <td>\$20.00</td> </tr> <tr> <td>10L</td> <td>\$25.00</td> <td>20L</td> <td>\$30.00</td> </tr> </table>  | 2L | \$15.00 | 5L | \$20.00 | 10L | \$25.00 | 20L | \$30.00 | <p>'Slop-Sak' Turning Skirt \$67.50 (to fit Large Venco Wheel) Skirts also available to fit many other makes & models of wheels via special order.</p>  |
| 2L | \$15.00 | 5L | \$20.00 | | | | | | | |
| 10L | \$25.00 | 20L | \$30.00 | | | | | | | |

PIGGY BANK/ SALT SHAKER PLUG **0.20c**



23mm & 24mm diameters



| CANE TEAPOT HANDLES | | | |
|---------------------|------------------------|----------|------|
| CODE | SIZE | | \$ |
| THT100 | Half Round 100 mm (4") | Top Knot | 3.80 |
| THO230 | Oval 230 mm (9") | Plain | 4.00 |

WHEEL COVERS **\$65.00**

Available in breathable or waterproof fabrics in assorted colours/patterns
Venco style in stock, other styles made to order



BRUSH/TOOL ROLLS
Assorted colours and designs available

| | |
|------------|---------|
| 8 Pockets | \$22.50 |
| 9 Pockets | \$25.50 |
| 10 Pockets | \$28.00 |



CLOCK PARTS
WHILE STOCKS LAST!



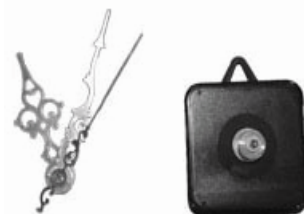



| CODE | SIZE | \$ ea |
|------|---------------------------------------|-------|
| CMP | Clock Movement | 7.90 |
| CHA | Clock Hands - Alloy (various designs) | 2.20 |



LP1 LOTION PUMP **2.30**



SIEVE FRAMES AND MESHES

| CODE | ITEM | | \$ |
|----------------|---|---|---------------------|
| TRS | Talisman Rotary Sieve (including 1 Interchangeable Mesh) |  | \$420.00 |
| TMI | Talisman Interchangeable Mesh |  | \$57.50 |
| TB | Talisman Brush |  | \$14.10 |
| TBH | Talisman Brush Holder |  | \$28.10 |
| THS | Talisman Hand Sieve (including 1 Interchangeable Mesh & Spatula) |  | \$110.00 |
| TTS60 | Talisman 60 Mesh Test Sieve |  <div> UV Resistant Polycarbonate & Marine Grade Mesh 11cm diameter at top 8cm diameter base Depth 4.5cm </div> | \$29.20 |
| TTS80 | Talisman 80 Mesh Test Sieve | | \$29.20 |
| TTS120 | Talisman 120 Mesh Test Sieve | | \$29.20 |
| SM60 | Sieve Mesh 60 300mm x 300mm |  | 19.70 |
| SM80 | Sieve Mesh 80 300mm x 300mm | | 20.90 |
| SM120 | Sieve Mesh 120 300mm x 300mm | | 21.50 |
| SM200 | Sieve Mesh 200 300mm x 300mm | | 22.10 |

TONGS

| | | | | |
|-------|--|---------|--|--|
| TR1 | Raku Talisman 1 opens to take pots with approx. 12cm diameter | \$95.50 |  | Talisman Raku Tong Tongs are approximately 1 metre long and weigh approximately 1.2kg. |
| TR2 | Raku Talisman 2 opens to take pots with approx. 15cm diameter | \$95.50 |  | |
| TR3 | Raku Talisman 3 opens to take pots with approx. 20cm diameter | \$95.50 |  | |
| TR4 | Raku Talisman 4 opens to take pots with 8-9cm diameter | \$95.50 |  | |
| TGPHR | Glaze Tong Red Standard with plastic coated handles. | \$19.50 |  | |
| TGPHY | Glaze Tong Yellow Standard with plastic coated handles. | \$22.90 |  | |
| TGSH | Glazing Claw Stainless steel, spring loaded hardwood handles, 350mm | \$29.80 |  | |

KEVLAR BLUE XT
Extra Long \$68.00
Fire Resistant Gloves

680mm in Length
 Designed for extra durability with the addition of an extra piece of leather covering the palm and thumb area. The extra reinforcing knuckle bar strip across the back of the hand protects the knuckles and offers additional abrasion protection.



BANDING WHEELS

BWA Cast Iron / Aluminium
Large \$126.80



BWA2 Cast Iron / Aluminium
Small \$59.90



BWDS Cast Aluminium Double Sided
\$91.50

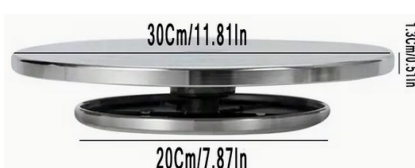

BWPL Plastic Large 30cm \$20.50

BWPS Plastic Small 20cm \$15.00



VENCO DRAINAGE ADAPTER

\$55.20

Adaptor to suit newer Venco wheels allowing directional drainage into reclaim bucket.

Includes full set of installation instructions



XBM12 BATMATE™
\$26.70



The perfect solution for bat jitter and warping.

Place Bat mate™ below your problem bats on the wheel and instantly your warped bats become stable. It is also great for trimming bowls and plates.

RPIN ROLLING PIN 27.90

Comes with 4 size guides to help you roll out your clay to specific thicknesses



2mm, 3mm, 6mm and 10mm

GIFFIN GRIP

GC1 Complete Set \$515.80

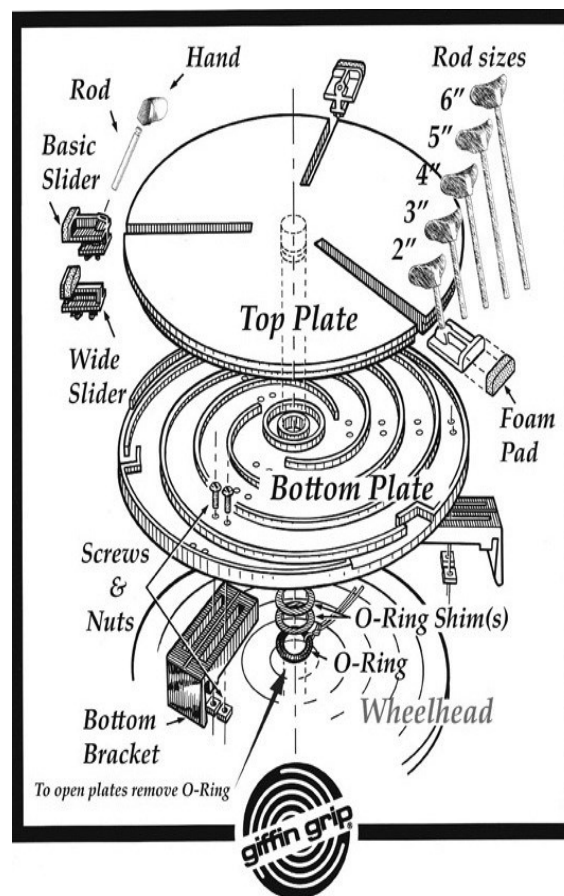

Spare Parts for Giffin Grip also available.

TRIMMING CLAMP

Simple un-branded version of the Giffin Grip. Comes with items as shown

TRM Complete Set \$188.90



VENCO SLAB ROLLER

\$2640.00



Specifications

Table Height 87cm Table Length 120cm
Table Width 82cm Roller Width 76cm
Packed Weight 70kg (0.52m³)

- ❖ Competitively priced
- ❖ Easy roller adjustment with thickness indicator
- ❖ Large diameter operator handle for easy rolling
- ❖ Comes complete with canvas
- ❖ Very stable galvanised and powdercoated steel frame
- ❖ Large work tables

Additional Canvas \$107.50

VENCO TABLE TOP SLAB ROLLER

\$1445.00

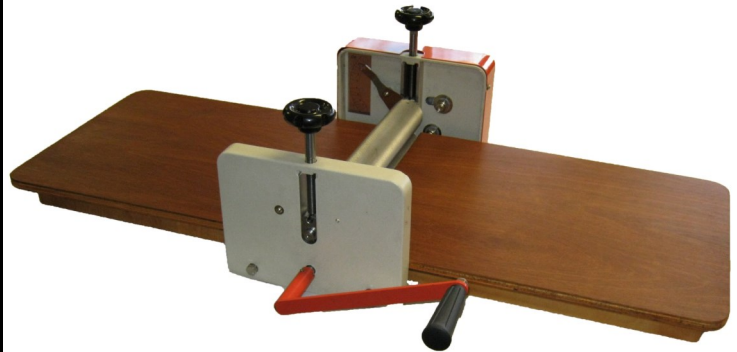

Features

Durable Waterproof Heavy Duty Ply Side Tables 600mm long x 400mm wide
Removable Side Tables for easy storage. Double Roller Geared Drive
Corrosion resistant precision cut gears. Lightweight @20kg

Additional Canvas \$77.80

VENCO HIGH CAPACITY EXTRUDER with Die Set

\$789.90

Optional Hollow Die Set (not shown)

\$124.20



VPM VENCO MINI PUG MILL

\$1891.20

63mm Nozzle, Non-Deairing



WME WALL MOUNTED EXTRUDER

\$430.80

Designed and Made in Australia Super Robust
Ideal for Schools and Studios

76mm Barrel
All Stainless Steel
Includes 4 Dies
and 1 Blank Die

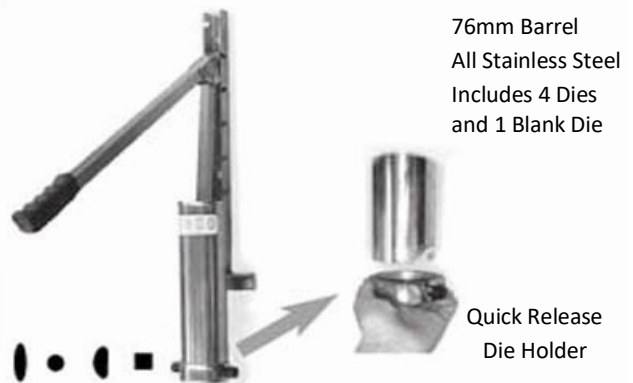

Quick Release
Die Holder

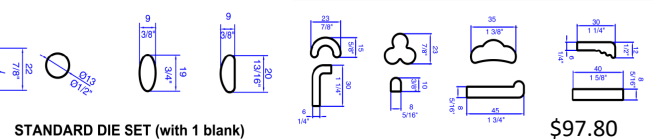

STANDARD DIE SET (with 1 blank)

OPTIONAL 8 PIECE DIE SET \$97.80

HEL HAND EXTRUDER LARGE

125.50

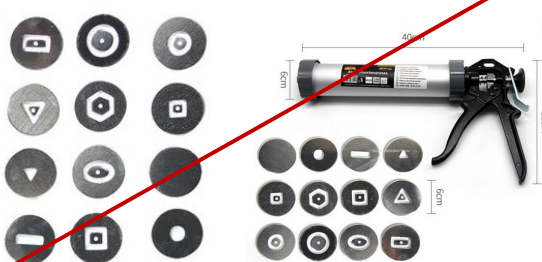

Available to order!

Cone Drive No3 Mark II

\$1760.00 without pins

\$1785.00 with pins installed in wheel head

- Free wheeling wheel head
- Light weight and compact
- Foot operated speed control
- Corrosion resistant aluminium tray and wheel head. Steel frame/body zinc plated and powder coated for extreme corrosion resistance
- Infinitely variable dependent on foot pedal position
- Guaranteed for 36 months against defective parts or faulty workmanship



Direct Drive Glide

COMING SOON!!

NOW IN DEVELOPMENT!!

WATCH THIS SPACE!



VENCO PARTS & ACCESSORIES

| | | |
|----------------|---|-------------------------|
| VPB | Venco Plywood Bats to suit Models 3, 5 and Direct Drive | \$47.50 |
| VS | Seat to suit Models 3, 5 and Direct Drive | \$142.50 |
| VDD1 | Work Table — Left or Right — Suits Direct Drive, No. 3 or No. 5 Models | \$99.90 |
| VDDTP | Direct Drive Touch Pad | \$127.50 |
| VDDCB | Direct Drive Circuit Board | \$438.90 |
| VWDDFP | Direct Drive Foot Pedal | \$337.30 |
| VD13 | Drive Wheel Assembly 330mm (13") for Models 3 & 5 | \$227.90 |
| VH13 | Wheel Head 330mm (13") Diameter Shaft 25mm (1") | \$315.20 |
| VBK20 | Bush Kit 20mm (3/4") Shaft 280mm (11") Wheel Head for Models 3 & 6 | \$77.90 |
| VBK25 | Bush Kit 25mm (1") Shaft 330mm (13") Wheel Head for Models 3 & 5 | \$77.90 |
| VM50 | Motor to suit Models 3 & 5 | \$378.90 |
| VSL | Spring - Large | \$20.90 |
| VSS | Spring - Small | \$11.00 |
| VGS/VGL | Grommet -Small & Large <i>Note: Venco Models 3 & 5 requires 4 Small Grommets for the motor mounting & 4 Large Grommets for the rods that go across the wheel. The Venco Model 6 requires 8 Large Grommets.</i> | \$6.00ea \$48.00 set |
| VBP | Bat Pin | \$3.50 ea |



Nidec-Shimpo Potters Wheels

Nidec-Shimpo Whisper-T Potters Wheel

\$2660.00

SHIMPO-WT



- BRUSHLESS DC MOTOR Direct Drive 300W. Smooth, quiet, powerful, no maintenance
- ELECTRONIC CONTROLLER gives you responsive and precise speed control
- BROAD SPEED RANGE 0 – 250rpm and can handle up to 40kg of clay
- REVERSIBILITY Accommodates left and right hand users
- BUILT-IN BREAKER Motor is protected from overload
- REMOTE FOOT PEDAL & ADJUSTABLE HEIGHT Accommodate all throwing positions
- WHEELHEAD TURNS FREELY: at 0 RPM Serves as a banding wheel
- TWO-PIECE SPLASHPAN: Easy to clean, leaves front sides of machine free as bench for water pot.
- DIMENSIONS: 750 x 572 x 275 to 580mm height adjustable 53kg

Nidec-Shimpo RK-55 (VL Lite) Potters Wheel

\$1920.00

SHIMPORK-55



- QUALITY MOTOR Belt Drive 100W. Smooth, quiet, powerful, no maintenance
- ELECTRONIC CONTROLLER precise speed control
- BROAD SPEED RANGE 0 – 250rpm and can handle up to 12kg of clay
- REVERSIBILITY Can be used by left and right hand throwers
- BUILT-IN BREAKER Motor is protected from overload
- REMOTE FOOT PEDAL Can be placed in most comfortable position
- TWO-PIECE SPLASHPAN Easy to clean, leaves front of machine free as bench for water pot and tools
- DIMENSION: 560 x 720 x 540mm 23kg

Nidec-Shimpo Portable potters wheels

RK-5T (speed lever)

\$1245.50

SHIMPORK-5T

RK-5TF (foot pedal)

\$1410.00

SHIMPORK-5TF



The RK-5T is designed to be a fully featured highly transportable wheel. It's very light weight making it easily transportable yet sturdy for easy throwing.

- QUALITY DC MOTOR Smooth, quiet, powerful, no maintenance
- ELECTRONIC CONTROLLER precise speed control
- BROAD SPEED RANGE Allows optimum throwing speed for all applications can handle 10kg of clay
- REVERSIBILITY Can be used by left and right hand throwers
- BUILT-IN BREAKER Motor is protected from overload
- REMOTE FOOT PEDAL or SPEED LEVER Can be placed in most comfortable position
- ONE-PIECE SPLASHPAN Easy to clean
- WHEELHEAD: 178mm alloy with bat pins
- DIMENSION: 365 x 515 x 230mm 12Kg

SHIMPO PARTS & ACCESSORIES

| | | |
|---------------------|--|-----------|
| SHIMPOSEAT | Nidec-Shimpo Adjustable Potters Stool | \$162.80 |
| SHIMPOBAT | Nidec-Shimpo Weathertex Bats (Australian Made) to suit Whisper-T and RK-55 | \$25.80ea |
| SHIMPOWHPINS | Nidec-Shimpo Replacement Wheel Head With Pins | \$151.50 |



My Kiln Range

Featuring

- Utilises an all New Hybrid Brick insulation material
- Saves power while offering a durable internal lining
- Includes everything you need to get firing, including a set of shelves and props to suit the Kiln.
- Rust Free all aluminium frame and casing with integrated stand.
- Serviceable parts and light weight design mean it's easy to install and maintain.
- Fan forced case ventilation ensures a low and safe kiln outer surface temperature.
- All Kilns are designed to allow passage through a standard 820mm doorway.
- Kanthal A1 Elements and k26 heavy duty brick floor.
- 'Watch Dog' backup safety circuit to prevent over firing as well as an element isolating door switch.
- Optional Factory Fit Ventmaster Fume Extraction System

Backed By

- Lifetime phone and e-mail support.
- 3 Year Factory Warranty.

Easy to Use Automatic Controller

- Orton Multi-stage, Multiprogram Controller in Single or Multi-zone Configuration.
- 25 Profile/Program memories with 1 to 20 stages
- Delay start function to take advantage of cheaper electricity tariffs overnight
- Solid State Relays with Type S Thermocouple for long life and quiet running.
- A set of easy to follow plain English instructions with step by step photos.
- Recommended firing profiles with handy wall chart.



MK500m



MK60

| My Kiln Range | Square Footprint | | | | Wide Footprint | | | | |
|----------------------------|--------------------------|--------------------------|--------------------------|--------------------------|---------------------------|---------------------------|---------------------------|---------------------------|---------------------------|
| Model | First | Cube | Studio | Tall | Wide | Artisan | Big | Massive | Massive |
| Vol (L) (Cubic Ft) | 60L 2.1 Cuft | 90L 3.2 Cuft | 115L 4 Cuft | 145L 5.1 Cuft | 125L 4.4 Cuft | 185L 6.5 Cuft | 310L 11 Cuft | 500L 18 Cuft | 500L 18 Cuft |
| Shelf Size | 400x400 | | | | 630x550 | | | | |
| Shelves Inc | 2 Full | 3 Full | 4 Full | 5 Full | 1 Full 2 Half | 1 Full 4 Half | 1 Full 8 Half | 1 Full 10 Half | 1 Full 10 Half |
| Int Dimensions (mm) | W 450 D 440 H 290 | W 450 D 440 H 440 | W 450 D 440 H 575 | W 450 D 440 H 740 | W 700 D 600 H 290 | W 700 D 600 H 440 | W 700 D 600 H 740 | W 700 D 600 H 1185 | W 700 D 600 H 1185 |
| Ext Dimensions (mm)# | W 840 D 750 H 1600 | W 840 D 750 H 1600 | W 840 D 750 H 1880 | W 840 D 750 H 1880 | W 1080 D 950 H 1600 | W 1080 D 950 H 1600 | W 1080 D 950 H 1880 | W 1080 D 950 H 1880 | W 1080 D 950 H 1880 |
| Weight Empty | 101kg | 105kg | 125kg | 135kg | 139kg | 166kg | 205kg | 250kg | 250kg |
| Max Temp | 1295C | | | | 1295C | | | | |
| Controller | AF4 Multi-Stage | | | | AF4 Multi-Stage | | | | AF4000 Multi- Zone |
| Phase | 1 Phase | | | | 1 Phase | 3 Phase | 2 Phase | 3 Phase | 3 Phase |
| Amps | 20amp | 32amp | 32amp | 40amp | 32amp | 20amp | 32amp | 32amp | 32amp |
| kW | 4.6kW | 7.4kW | 7.4kW | 9.2kW | 7.4 kW | 10.4kW | 14.7kW | 22kW | 22kW |
| Running Cost * | \$7.50 | \$8.25 | \$10.00 | \$11.25 | \$11.25 | \$13.50 | \$18.50 | \$23.50 | \$23.50 |
| Warranty | 3 Years | | | | 3 Years | | | | |
| Part No. | MK60 | MK90 | MK115 | MK145 | MK125 | MK185 | MK310 | MK500s | MK500m |
| \$RRP inc GST | \$7,990 | \$9,990 | \$13,990 | \$16,990 | \$16,990 | \$18,990 | \$22,990 | \$28,990 | \$29,990 |

* Running costs are based upon our recommended stoneware firing to 1260 C with an empty Kiln and a Electricity Price of 25¢ per kW/h

All Kiln Depths can be reduced by removing the kiln's door and/or hinges to allow passage through a standard 820mm doorway.

Electrical Plugs and Sockets :

1 Phase 20amp



Not a standard powerpoint

1 Phase 32 amp



1 Phase 40 amp
Hardwired



2 or 3 Phase 20amp



2 or 3 Phase 32 amp



For more in depth Kiln information visit : www.kilns.com.au



The Sunshine Coast's Pottery and Ceramic Supplies Specialists

The Clay Shed

2/24 Hitech Drive Kunda Park QLD

07 5476 5977

www.clayshed.com.au

theclayshed4556@gmail.com



Issued November 2022

Available to order!

Rohde Kilns

We can order Rohde kilns to suit your needs, please contact us for pricing!

Top, or front loading models available to order in a range of sizes from 20L all the way up to 1000L!

Please advise of your size/capacity and power requirements to get the most suitable quote.

Check out the Rohde website for all options: www.rohde.eu/en/



INSULATION

| CODE | ITEM | ROLL* | LINEAR MTR | LINEAR HALF MTR | DENSITY |
|-------|--|------------------|------------|-----------------|------------------------------------|
| ZBHF | Zirconia Blanket - Hot Face Fibre * Roll = 7.2m (L) x 600 mm (W) x 25mm (D) | 249.80 | 46.50 | 25.70 | 128kg/m ³ - 1430°C |
| IF128 | Isowool - 128kg Fibre Insulation * Roll = 7.2m (L) x 600 mm (W) x 25mm (D) | 215.00 | 38.90 | 20.90 | 128kg/m ³ - 1260/1300°C |
| CODE | ITEM | DIMENSIONS | | \$ | |
| RFB25 | Refractory Fibre Board (1260°C) | 900 x 600 x 25mm | | 98.10 | |
| RBK23 | No.23 Refractory Insulating Brick | 230 x 115 x 75mm | | 9.50 | |
| RBK26 | No.26 Refractory Insulating Brick | 230 x 115 x 75mm | | 12.00 | |
| FA70 | Fibre Anchor | 70mm diameter | | 8.10 | |

DENSE FIRE BRICKS

| CODE | ITEM | DIMENSIONS | \$ |
|-------|-------------|------------------|---------|
| DFP40 | Square Pave | 300 x 300 x 40mm | \$20.50 |
| DFB75 | Fire Brick | 230 x 115 x 75mm | \$13.40 |
| DFB25 | Fire Brick | 230 x 115 x 25mm | \$5.40 |

KANTHAL RESISTANCE WIRE

| CODE | ITEM | \$ |
|------|-------------------------------------|-----------|
| KWL | Kanthal Wire Thick 2.3mm diameter | \$13.80/m |
| KWM | Kanthal Wire Medium 1.29mm diameter | \$5.80/m |
| KWS | Kanthal Wire Thin 0.8mm diameter | \$3.00/m |

CEMENTS

| CODE | ITEM | APPLICATION | PACK SIZE | \$ |
|------|-------------------------------|---|-----------|---------|
| CFC | Coresticker Refractory Cement | Fibre insulation to metal | 500mL | \$10.60 |
| | | | 1L | \$16.20 |
| HAC | High Alumina Cement | Dry Refractory Mortar (Combine with 2-3 parts sand) | 25kg | \$81.80 |
| CGT | CGT 1600M (Vesuvius) | Refractory castable 1600°C | 25kg | \$99.80 |
| DRM | Mortar (High Temp; Pre-made) | Dry Refractory Mortar | 5kg | 22.10 |
| | | | 25kg | 77.70 |

KILN FURNITURE

| STILTS—STEEL POINTED, 3 POINT STAR Suitable for firing to 1160°C | | |
|---|-----------------------|-------|
| CODE | SIZE (Point to Point) | \$ |
| SS2 | 25mm | 4.80 |
| SS3 | 30mm | 5.10 |
| SS35 | 35mm | 5.90 |
| SS55 | 55mm | 6.90 |
| SS70 | 70mm | 7.50 |
| SS85 | 85mm | 8.10 |
| SS120 | 125mm | 12.00 |

STILT MARK STONE SS \$12.80

KEMPER SMS

Use this abrasive stilt stone for cleaning up stilt marks on post-fired items.

Very helpful in removing excess burrs and stilt marks from glaze.

CERAMIC CONE STILTS

\$14.90pack of 10

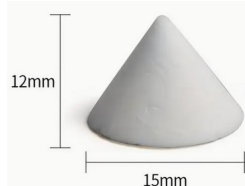
Can be fired up to 1300°C
each stilt can be used 5-10 times

CERAMIC HANGING RODS

CROD \$5.00ea

Perfect for hanging beads or other small items for glaze firing up to 1300°C

20cm long 3mm wide

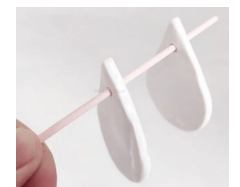
SPST SPEEDY STILTS (18 Pack) \$37.00
Suitable to 1160°C

15mm high



| KILN SHELVES SQUARE | | | | |
|---|------------------|--|----------|---------|
| CODE | | SIZE | | \$ |
| KS1 | 305 x 305 x 8mm | (12" x 12" x $\frac{5}{16}$ ") | | 40.60 |
| KS2 | 305 x 305 x 12mm | (12" x 12" x $\frac{1}{2}$ ") | | 56.10 |
| KS3 | 330 x 330 x 13mm | (13" x 13" x $\frac{1}{2}$ ") | | 63.90 |
| KS4 | 340 x 340 x 15mm | (13 $\frac{3}{8}$ " x 13 $\frac{3}{8}$ " x $\frac{5}{8}$ ") | | 83.20 |
| KS5 | 400 x 400 x 10mm | (15 $\frac{3}{4}$ " x 15 $\frac{3}{4}$ " x $\frac{1}{2}$ ") | | 95.70 |
| KS6 | 400 x 400 x 15mm | (15 $\frac{3}{4}$ " x 15 $\frac{3}{4}$ " x $\frac{5}{8}$ ") | | 117.00 |
| KS7 | 400 x 400 x 20mm | (15 $\frac{3}{4}$ " x 15 $\frac{3}{4}$ " x $\frac{3}{4}$ ") | | 136.40 |
| KS8 | 400 x 400 x 25mm | (15 $\frac{3}{4}$ " x 15 $\frac{3}{4}$ " x 1") | | 157.80 |
| 453320 | 457 x 330 x 20mm | (17 $\frac{3}{4}$ " x 13" x $\frac{3}{4}$ ") | | 121.80 |
| 454512 | 450 x 450 x 12mm | (17 $\frac{3}{4}$ " x 17 $\frac{3}{4}$ " x $\frac{1}{2}$ ") | | 123.70 |
| 454515 | 450 x 450 x 15mm | (17 $\frac{3}{4}$ " x 17 $\frac{3}{4}$ " x $\frac{5}{8}$ ") | | 148.90 |
| KS11 | 450 x 450 x 20mm | (17 $\frac{3}{4}$ " x 17 $\frac{3}{4}$ " x $\frac{3}{4}$ ") | | 174.10 |
| KS12 | 450 x 450 x 25mm | (17 $\frac{3}{4}$ " x 17 $\frac{3}{4}$ " x 1") | | 201.30 |
| 505012 | 500 x 500 x 12mm | (19 $\frac{5}{8}$ " x 19 $\frac{5}{8}$ " x $\frac{1}{2}$ ") | | 150.90 |
| 505015 | 500 x 500 x 15mm | (19 $\frac{5}{8}$ " x 19 $\frac{5}{8}$ " x $\frac{5}{8}$ ") | | 183.80 |
| 535320 | 530 x 530 x 20mm | (21" x 21" x $\frac{3}{4}$ ") | | 232.80 |
| 555520 | 550 x 550 x 20mm | (22" x 22" x $\frac{3}{4}$ ") | | 255.90 |
| KS14B | 610 x 305 x 15mm | (24" x 12" x $\frac{5}{8}$ ") | | 139.60 |
| KS15 | 610 x 305 x 20mm | (24" x 12" x $\frac{3}{4}$ ") | | 157.00 |
| KS15B | 610 x 305 x 25mm | (24" x 12" x 1") | | 190.00 |
| KS17 | 610 x 610 x 20mm | (24" x 24" x $\frac{3}{4}$ ") | | 304.30 |
| KS17B | 610 x 610 x 25mm | (24" x 24" x 1") | | 364.40 |
| 614515 | 610 x 457 x 15mm | (24" x 18" x $\frac{5}{8}$ ") | | 201.60 |
| KS19 | 610 x 457 x 20mm | (24" x 18" x $\frac{7}{8}$ ") | | 250.00 |
| KS19B | 610 x 457 x 25mm | (24" x 18" x 1") | | 277.20 |
| KILN SHELVES ROUND | | *by special order!! | | |
| 330 x 12mm | HALF | \$36.80 | FULL | \$61.80 |
| 380 x 12mm | HALF | \$44.20 | FULL | \$67.30 |
| 400 x 12mm | HALF | \$50.40 | FULL | \$76.20 |
| 530 x 20mm (half shelf size only available) | | | \$106.10 | |
| 670 x 20mm (half shelf size only available) | | | \$171.70 | |
| WE CUT KILN SHELVES! | | Shelf Cutting Fee - per cut | | 5.00 |

KILN FURNITURE

| PROPS (45mm Diameter) | | |
|-----------------------------|--|-------|
| CODE | SIZE | \$ ea |
| P1 | 25mm (1") | 2.10 |
| P2 | 50mm (2") | 4.20 |
| P3 | 75mm (3") | 6.30 |
| P4 | 100mm (4") | 8.40 |
| P5 | 125mm (5") | 10.50 |
| P6 | 150mm (6") | 12.60 |
| P7 | 175mm (7") | 14.70 |
| P8 | 200mm (8") | 16.80 |
| P9 | 225mm (9") | 18.90 |
| P10 | 250mm (10") | 21.00 |
| P11 | 275mm (11") | 23.10 |
| P12 | 300mm (12") | 25.20 |
| P13 | 325mm (13") | 27.30 |
| P14 | 350mm (14") | 29.40 |
| KILN BUNGS / PEEPHOLE PLUGS | | |
| KBU | 8.5cm long Suit 30 - 35mm opening (designed for paragon kilns, fits some others) | 28.10 |
| PHP | 11.6cm long Suit 30 - 45mm opening | 28.30 |

| CONE TEMPERATURE CHART | | | |
|------------------------|----------|----------|----------|
| CONE | Standard | | Mini |
| | 60°C/hr | 150°C/hr | 300°C/hr |
| 022 | --- | --- | 630 |
| 021 | --- | --- | 643 |
| 020 | --- | --- | 666 |
| 019 | 676 | 693 | 723 |
| 018 | 712 | 732 | 752 |
| 017 | 736 | 761 | 784 |
| 016 | 769 | 794 | 825 |
| 015 | 788 | 816 | 843 |
| 014 | 807 | 836 | 870 |
| 013 | 837 | 859 | 880 |
| 012 | 858 | 880 | 900 |
| 011 | 873 | 892 | 915 |
| 010 | 898 | 913 | 919 |
| 09 | 917 | 928 | 955 |
| 08 | 942 | 954 | 983 |
| 07 | 973 | 985 | 1008 |
| 06 | 995 | 1011 | 1023 |
| 05½ | 1012 | 1023 | 1043 |
| 05 | 1030 | 1046 | 1062 |
| 04 | 1060 | 1070 | 1098 |
| 03 | 1086 | 1101 | 1131 |
| 02 | 1101 | 1120 | 1148 |
| 01 | 1117 | 1137 | 1178 |
| 1 | 1136 | 1154 | 1184 |
| 2 | 1142 | 1162 | 1190 |
| 3 | 1152 | 1168 | 1196 |
| 4 | 1160 | 1181 | 1209 |
| 5 | 1184 | 1205 | 1221 |
| 5½ | 1201 | 1223 | --- |
| 6 | 1220 | 1241 | 1255 |
| 7 | 1237 | 1255 | 1264 |
| 8 | 1247 | 1269 | 1300 |
| 9 | 1257 | 1278 | 1317 |
| 10 | 1282 | 1303 | 1330 |
| 11 | 1293 | 1312 | 1336 |
| 12 | 1304 | 1324 | 1355 |

ORTON CONES

NOTE: When ordering cones please be sure to state whether you require mini or standard cones.

| COD E | | \$ ea | \$ per Box 50/25 |
|-------|----------------------------|-------|------------------|
| MC | Mini Cone | 1.10 | 36.20 |
| SC00 | Standard Cone | 1.40 | 44.50 |
| SSC | Self Supporting Cone | 2.80 | 44.50 |
| SCS | Standard Cone Stand 3 Hole | 4.90 | - |

The Three Cone System

While a single cone may be used on a shelf to “witness” the firing, it is recommended to use three different cones.

The group consists of a Firing Cone - the desired cone for the ware being produced; the Guide Cone - one cone number cooler; and the Guard Cone - one cone number hotter than the Firing Cone.

These cones need to be set deep in the kiln, yet should be visible through the bung hole.

When the Guide Cone starts to bend, the ware is approaching maturity.

The bending of the Firing Cone indicates that the firing is at its correct stage. If the Guard Cone has bent, the firing has passed its best time-temperature window.

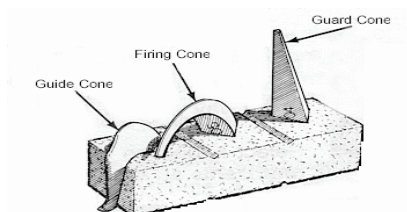



PYROMETERS, PARTS & ACCESSORIES

| CODE | ITEM | \$ |
|---------|---|--------|
| PYRO | Pyrometer Kit, includes: TES1314 Multi Input Meter, Thermocouple (N or K Type), Sheath, Connecting wire & plug | 488.00 |
| TES1314 | Digital Multi Input Pyrometer | 425.20 |
| THERMO | Thermocouple - N or K Type (excludes sheath) | 120.90 |
| TS | Thermocouple Sheath 300mm x 11mm (internal) | 112.00 |
| TCI | Thermocouple Ceramic Insulators | 4.90 |
| BLOCK | Ceramic Block | 17.50 |
| CWD | Compensating Wire - 3 metres (N,K,R) | 17.90 |
| PLUG | Miniature Plug (N or K Type) | 14.20 |
| PYROK | Pyrometer Kit, includes: 6802II K Type Thermometer, K Type Thermocouple (13cm), K Type Lead Wire (1m) | 148.20 |
| 6802II | Digital Pyrometer for K Type Thermocouple (excludes thermocouple) | 76.80 |
| THERMK | Thermocouple K Type (13cm) | 57.50 |
| WIREK | Lead Wires K Type (1m) | 18.20 |

BISQUEWARE

| CODE | ITEM | PACK SIZE | \$ |
|-------|------------------------|-----------|-------|
| T203 | White Earthenware Tile | Single | 2.60 |
| BT203 | 150mm x 200mm | Box of 35 | 64.00 |

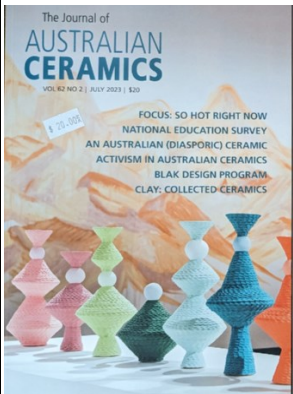
PUBLICATIONS & SERVICES

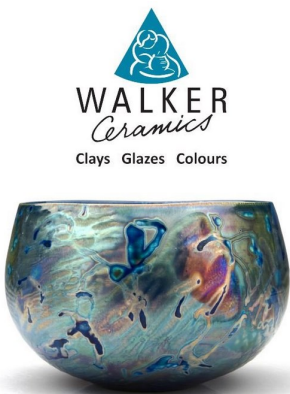
| Journal of Australian Ceramics | Ceramics Art + Perception | Walkers Ceramics Handbook |
|---|---|--|
| \$20.00 | \$27.00 | \$25.50 |
|  |  |  |
| AVAILABLE SERVICES | PRICE | |
| Firing Service | Bisque, Earthenware or Midrange firing. Firing form must be completed and accompany items being dropped off. Forms and more info available on website or in store | Bisque: \$10.00/kg E/W: \$12.00/kg M/R: \$12.00/kg |
| Venco Wheel Servicing and Repairs | Service and grommet replacement only (additional parts and work extra) | \$110.00 |
| Shelf Cutting Service | Buy our shelves and have them cut to suit We can also cut your existing shelves | \$5.00 per cut |