

The Sunshine Coast's Pottery and Ceramic Supplies Specialists

# The Clay Shed



## *Catalogue*

*Effective April 2024*

**All prices in this catalogue are AUD and include 10% GST and effective from April 2024.**

While correct at time of publication prices are subject to change without notice. For items not listed in this catalogue or that require a special order please note that a minimum 25% deposit will be required upon ordering.

2/24 Hitech Drive Kunda Park QLD 4556  
Ph 07 5476 5977  
Email: [theclayshed4556@gmail.com](mailto:theclayshed4556@gmail.com)

## About Us

The Clay Shed stocks over 50 clay bodies and an extensive range of glazes, colours, tools, brushes, refractory materials and studio equipment.

*Everything for the beginner through to the experienced potter.*

## Trading Hours

**Mon-Thur:** 8:30am - 5pm  
**Fri:** 8:30am - 1:30pm  
**Sat:** 8:30am - 12pm  
**Closed:** Sundays & Public Holidays

## How To Find Us



Find us on  
**Facebook**



Find us on  
**Instagram**

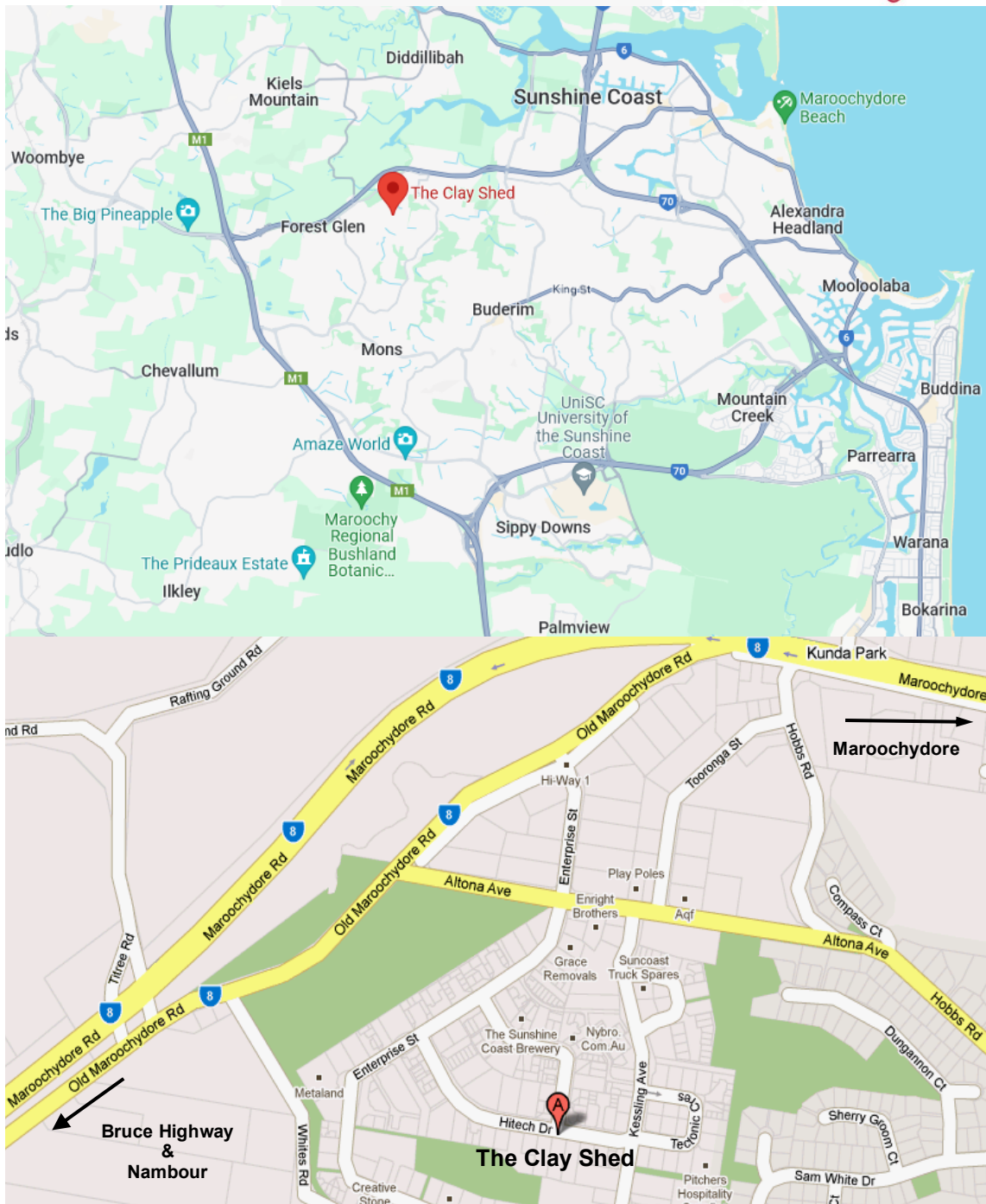

**2/24 Hitech Drive, Kunda Park QLD 4556**

**Ph: 07 5476 5977**

**Email: [theclayshed4556@gmail.com](mailto:theclayshed4556@gmail.com)**

**Web: [www.clayshed.com.au](http://www.clayshed.com.au)**

# Table of Contents

Prepared Clay Bodies	4 - 7
Air Hardening Clay	7
Casting Slips & Powders	8
Materials & Frits	9
Raw Materials	10 - 11
Colours	12 - 17
Transfer Papers	18 - 26
Clear Glazes & Engobes	27
Glazes	27 - 35
Lustres	36
Brushes	37
Slip Trailers	38
MudTools	39 - 40
Tools	41 - 46
Menders/ Enhancers & Miscellaneous	47
Sieves, Tongs & Gloves	48
Studio Equipment	49 - 55
Refractory Materials	56
Kiln Furniture	56-57
Pyrometers & Cones	58
Bisqueware, Publications & Services	59

## TERMS & CONDITIONS

**All prices in this catalogue are AUD and include 10% GST and effective from April 2024. While correct at time of publication prices are subject to change without notice. For items not listed in this catalogue please note that a 25% deposit will be required upon ordering.**

*Mail and freight orders are accepted. Please contact The Clay Shed prior to ordering should pricing confirmation be required. Freight costs are not fixed, and are based on the order's size and weight, and fluctuating fuel levies.*

*Goods will only be accepted for return if prior arrangement has been obtained within 7 days of receipt of goods. Title and ownership of goods does not pass to the purchaser until payment in full has been made. Until such time goods remain the property of The Clay Shed.*

*All materials should be sampled for their suitability prior to use. It is important to prove their effectiveness under the particular conditions that they are to be subjected to.*

*Material Safety Data Sheets are available upon request.*

# PREPARED CLAY BODIES

<b>BENNETTS MAGILL POTTERY</b>		<i>*discounts apply to combined quantity of packs (up to 3 varieties maximum for half or full tonne)</i>					
CODE	CLAY BODY	1 - 3 packs	4 - 10	11-32/-24*	33-65/-49*	66+ packs/	Glaze Firing
BTC	Terracotta Filtered 15kg	\$30.70	\$29.70	\$28.60	\$27.60	\$27.00	1080—1150°C
BOS	Stoneware Unfiltered 20kg	\$30.70	\$29.70	\$28.60*	\$27.60*	\$27.00*	1100—1280°C
BFS	Stoneware Filtered 15kg	\$30.70	\$29.70	\$28.60	\$27.60	\$27.00	1100—1280°C

<b>BLACKWATTLE PAPERCLAY (10kg)</b>		<i>Paper clay should be bisque to minimum 1050°C and should not be raw glazed.</i>						
		<i>*discounts apply to combined quantity of packs (up to 3 varieties maximum for half or full tonne)</i>						
CODE	CLAY BODY	Texture	1 - 3 packs	4 - 10 packs	11 - 49 packs	50 - 99 packs	100+ packs	Glaze Firing Range
BWPP	Porcelain Prestige	Fine	\$35.50	\$34.30	\$33.10	\$31.90	\$30.70	1260—1280°C
BWWS	White Stoneware	Fine	\$29.10	\$28.20	\$27.30	\$26.40	\$25.50	1215—1280°C
BWWGS	White Grogged Stoneware	Med	\$30.30	\$29.50	\$28.70	\$27.90	\$27.10	1050—1280°C
BWWE	White Earthenware	Fine	\$26.20	\$25.40	\$24.50	\$23.60	\$22.70	1080—1180°C
BWBTC	Buff Terracotta	Med	\$27.40	\$26.50	\$25.60	\$24.70	\$23.70	1000—1150°C
BWSW	White Stoneware (not PC)	Fine	\$27.40	\$26.50	\$25.60	\$24.70	\$23.70	1215—1280°C
BWBS	Buff Speckle Stoneware (not PC)	Fine	\$27.70	\$26.80	\$25.90	\$25.00	\$24.20	1215—1280°C

<b>FEENEYS (12.5kg)</b>		<i>Feeney's clays should be bisque fired at not less than 1020°C.</i>						
		<i>Do not bisque below this temperature as cracking and/or bloating may occur later during the glaze firing.</i>						
		<i>*discounts apply to combined quantity of packs (up to 3 varieties maximum for half or full tonne)</i>						
CODE	CLAY BODY	Texture	1 - 3 packs	4 - 10 packs	11 - 39 packs	40 - 79 packs	80+ packs	Glaze Firing Range
FTCPC	Terracotta Paper Clay	M	\$22.70	\$21.90	\$21.20	\$20.40	\$19.70	1060—1200°C
FTC	Terracotta	M	\$20.10	\$19.40	\$18.70	\$18.10	\$17.40	1060—1200°C
FCB	Chocolate Brown	M	\$32.90	\$31.80	\$30.70	\$29.60	\$28.50	900—1200°C
FRR	Red Raku	M/C	\$23.90	\$23.10	\$22.30	\$21.50	\$20.70	1060—1240°C
FWRPC	White Raku Paper Clay	S/M	\$27.80	\$26.80	\$25.90	\$24.90	\$24.10	900—1300°C
FWR	White Raku	M	\$25.20	\$24.40	\$23.50	\$22.70	\$21.90	1000—1280°C
FHB	Hand Building	M	\$23.90	\$23.40	\$22.40	\$21.50	\$20.70	1000—1280°C
FBRS	Buff Raku—Sand	M/C	\$25.20	\$24.40	\$23.50	\$22.70	\$21.90	1000—1280°C
FBRT	Buff Raku—Trachyte	C	\$25.20	\$24.40	\$23.50	\$22.70	\$21.90	1000—1280°C
FFB	Fine Blend	M	\$25.20	\$24.40	\$23.50	\$22.70	\$22.20	1080—1280°C
FRG	Raku Gold	M	\$23.90	\$23.10	\$22.30	\$21.50	\$20.70	1080—1280°C
FDS	Dark Stoneware	M	\$25.20	\$24.40	\$23.50	\$22.70	\$21.90	1000—1280°C

# PREPARED CLAY BODIES

KEANES (10kg)		<i>*discounts apply to combined quantity of packs (up to 3 varieties maximum for half or full tonne)</i>						
CODE	CLAY BODY		1 - 3 packs	4 - 10 packs	11 - 49 packs	50 - 99 packs	100+ packs	Glaze Firing Range
KLP	Lumina Porcelain		\$64.30	\$62.80	\$61.30	\$59.80	\$58.30	1280—1300°C
KP1	Porcelain		\$41.50	\$40.50	\$39.50	\$38.50	\$37.50	1280—1300°C
KWR	White Raku		\$29.90	\$29.10	\$28.30	\$27.50	\$26.70	1100—1300°C
KRT	Raku T		\$27.90	\$27.10	\$26.30	\$25.50	\$24.70	1100—1300°C
KSK	Special K		\$33.30	\$32.50	\$31.70	\$30.90	\$30.10	1100—1300°C
KTO	Toast		\$31.10	\$30.30	\$29.50	\$28.70	\$27.90	1100—1300°C
KIS	Ironstone	60#	\$33.90	\$33.10	\$32.30	\$31.50	\$30.70	1280—1300°C
KSW9	Stoneware 9		\$32.00	\$31.20	\$30.40	\$29.60	\$29.20	1280—1300°C
KSW7	Stoneware 7		\$33.40	\$32.60	\$31.80	\$31.00	\$30.20	1280—1300°C
KSW7S	Stoneware 7 Speckled		\$33.40	\$32.60	\$31.80	\$31.00	\$30.20	1280—1300°C
KSW33	Stoneware 33		\$31.90	\$31.10	\$30.30	\$29.50	\$28.70	1280—1300°C
KSW33I	Stoneware 33 Ilmenite		\$31.90	\$31.10	\$30.30	\$29.50	\$28.70	1280—1300°C
KLM	Lumina Mid-fire Porcelain		\$64.30	\$62.80	\$61.30	\$59.80	\$58.30	Cone 6
KWM6	Mid Fire No. 6 White		\$35.30	\$34.50	\$33.70	\$32.90	\$32.10	Cone 6
KWM6S	Mid Fire No. 6 Speckled		\$35.30	\$34.50	\$33.70	\$32.90	\$32.10	Cone 6
KMF33	Mid Fire 33		\$32.50	\$31.70	\$30.90	\$30.10	\$29.30	Cone 6
KMF33W	Mid Fire 33 Warm		\$32.50	\$31.70	\$30.90	\$30.10	\$29.30	Cone 6
KRE	Red Earth		\$35.90	\$35.10	\$34.30	\$32.50	\$31.70	Cone 6
KDM	Dark Matter		\$51.10	\$50.30	\$49.50	\$48.70	\$47.90	Cone 6
KBM	Black Mid Fire		\$48.70	\$47.70	\$46.70	\$45.70	\$44.70	Cone 6
KRTC	Red Terracotta		\$35.70	\$34.90	\$34.10	\$33.30	\$32.50	1100°C
KTC	Terracotta		\$30.50	\$29.70	\$28.90	\$28.10	\$27.30	1100°C

**NORTHCOTE POTTERY SUPPLIES / CLAYWORKS (10kg)**

*\*discounts apply to combined quantity of packs (up to 3 varieties maximum for half or full tonne)*

CODE	CLAY BODY	Mesh	1 - 3 packs	4 - 10 packs	11 - 49 packs	50 - 99 packs	100+ packs	Glaze Firing Range
CWSI	Les Blakeborough Southern Ice <i>(also available as Paper Clay)</i>	120#	\$49.70	\$48.70	\$48.30	\$47.70	\$47.00	1260—1300°C
			\$50.80	\$49.90	\$49.00	\$48.20	\$47.50	
CWJB1	JB1 Fine Porcelain Body	120#	\$33.90	\$33.10	\$32.30	\$31.50	\$31.00	1255—1300°C
CWJB3	JB3 Fine White Stoneware	120#	\$29.90	\$29.30	\$28.70	\$28.10	\$27.50	1270—1300°C
CWSLGH	LGH Fine Stoneware	60#	\$28.50	\$27.80	\$27.00	\$26.60	\$26.00	1270—1300°C
CWSRGH	RGH Red Stoneware	60#	\$31.50	\$30.80	\$30.10	\$29.40	\$28.70	1270—1310°C
CWSYG	YG Yellow Stoneware	45#	\$32.00	\$31.20	\$30.40	\$29.60	\$29.10	1260—1300°C
CWSF	Sculptural - Fine or *Warm	30#	\$32.50	\$31.70	\$30.90	\$30.10	\$29.30	1100 - 1300°C
CWCI	Cool Ice Translucent Porcelain	120#	\$49.90	\$49.10	\$48.30	\$47.50	\$47.00	1180—1240°C
CWC6W	Cone 6 White	120#	\$30.20	\$29.50	\$28.80	\$28.10	\$27.50	Cone 6
CWCSL	Chris' Light Speckle Midfire	30#	\$29.90	\$29.20	\$28.50	\$27.80	\$27.00	Cone 6
CWYGS	YG Yellow Midfire Speckle	30#	\$32.50	\$31.80	\$31.30	\$30.80	\$30.20	To 1260°C
CWMAH	Mahogany Midfire	60#	\$35.20	\$34.40	\$33.60	\$32.80	\$32.30	Cone 5 - 6
CWGRA	Granite Midfire	30#	\$35.20	\$34.40	\$33.60	\$32.80	\$32.30	Cone 5 - 6
CWSWE	Earthenware/ Stoneware—SWE	120#	\$28.20	\$27.40	\$26.60	\$25.80	\$25.30	1050—1260°C
CWTWE	White Earthenware—TWE	120#	\$31.50	\$30.70	\$29.90	\$29.10	\$28.60	1100—1140°C
CWBTC	Terracotta	16#	\$19.80	\$19.50	\$19.20	\$18.90	\$18.50	1100°C
CWBE	Earthenware Handbuilding — WEB	10#	\$19.80	\$19.50	\$19.20	\$18.90	\$18.50	1050—1100°C
CWBWR	Raku Hand Building— RHB		\$19.80	\$19.50	\$19.20	\$18.90	\$18.50	1000—1300°C
CWBS	Stoneware — PS3010	16#	\$19.80	\$19.50	\$19.20	\$18.90	\$18.50	1280—1300°C

**IMPORTS**

CODE	CLAY BODY	\$	Firing Range
SCA	Scarva Black Smooth 12.5kg (UK) Contains a fine grog which gives a close texture to the body and a fine surface to finished pieces. <b>Not suitable for making Domestic Tableware</b>	98.80	1080—1260°C
LA5AR	Los Altos Blend WC872 22.7kg (USA) Slightly coarse 60 mesh clay; yellow/orange colour in oxidation or a rich orange-brown colour in medium reduction.	66.10	1000—1300°C
LIMO	Limoges Porcelain PT010B TM10 20kg The French Classic Porcelain. Extremely white, fine, ball milled body. Wonderfully translucent qualities.	209.80	1260—1300°C

WALKERS (10kg)								
<i>*discounts apply to combined quantity of packs (up to 3 varieties maximum for half or full tonne)</i>								
CODE	CLAY BODY	Mesh	1 - 3 packs	4 - 10 packs	11 - 49 packs	50 - 99 packs	100+ packs	Firing Range
WSWP	Superior White Porcelain	120#	\$42.40	\$41.00	\$39.60	\$38.30	\$37.10	1240—1300°C
W10S	No. 10 Stoneware	120#	\$25.80	\$25.00	\$24.30	\$23.60	\$23.00	1220—1300°C
WPB103	PB103 Fine White Stoneware	120#	\$25.80	\$25.00	\$24.30	\$23.60	\$23.00	1260—1300°C
WPB103PC	PB103 Fine White Stoneware Paper Clay	120#	\$27.00	\$26.10	\$25.20	\$24.30	\$23.50	1260—1300°C
WSSW	Special Stoneware	14#	\$21.70	\$21.00	\$20.25	\$19.55	\$18.80	1240—1300°C
	<i>Now Hammer Milled as opposed to Filter Pressed to give more body &amp; grog. Still great for all methods of formig. From hand building to throwing.</i>							
WSES	School Earthenware/ Stoneware	30#	\$21.90	\$21.20	\$20.50	\$19.80	\$19.00	1060—1300°C
WWHB	White Hand Building	30#	\$23.20	\$22.50	\$21.70	\$20.90	\$20.20	1000—1300°C
WWE	White Earthenware	80#	\$25.20	\$24.30	\$23.50	\$22.70	\$21.90	1060—1250°C
WWEPC	White Earthenware Paper Clay	80#	\$27.00	\$26.20	\$25.20	\$24.30	\$23.50	1060—1250°C

**NOT LISTED?** Please contact us should the clay body, slip or powder you are looking for not be listed as special orders may be arranged. Please allow 2-4 weeks for availability of special orders.

<p><b>Sun Clay Air Hardening Clay</b></p> <p><b>no need for firing, dries hard</b></p> <p><i>White or Terracotta available</i></p> <p>Safe, multi-purpose and economical. Great for modelling, throwing, sculpting and hobby projects.</p> <p>Dries leather hard in 24 hours and rock hard within several days (actual drying time varies with temperature, humidity and thickness of clay).</p> <p>Decorate with acrylic paints. Must be sealed with a commercial water sealant to be waterproof.</p>	CODE	COLOUR	1-10 packs	11+ packs
	SCW5	White 5kg	\$29.90	-
	SCW10	White ~ 10kg	\$55.60	\$54.60
	SCT5	Terracotta 5kg	\$25.90	\$24.90
	ACRYLIC SEALER		60mL	500mL
	ASG	Clear Gloss Sealer	\$10.90	\$64.80
ASM	Clear Matte Sealer	\$10.90	\$64.80	

CASTING SLIPS				
CODE	SLIP	10L Bucket	Bulk Order of 6+ With Own Buckets Supplied	Firing Range
<b>WALKERS</b>				
WIPS	Imperial Porcelain	\$113.30	N/A	1220—1300°C
W10SS	No. 10 Stoneware	\$76.50	\$71.50	1260—1300°C
WWES	White Earthenware/Midfire	\$80.50	\$75.50	1060—1250°C
WAUWS	Auscraft Ultra White	\$82.90	\$77.90	1000—1100°C
<b>CLAYWORKS</b>				
CWJB1S	JB1 Porcelain	\$92.90	\$87.90	1260—1300°C
CWWSS	White Porcelain	\$67.90	\$62.90	1260—1300°C
<del>CWC6WS</del>	<del>Cone 6 White</del>	<del>\$70.20</del>	<del>\$65.20</del>	<del>1180—1240°C</del>
CWWES	White Earthenware	\$68.90	\$63.90	1000—1180°C
CWWTS	Terracotta	\$72.50	\$67.50	1000—1100°C
<b>KEANES</b>				
KLPSH	Lumina Porcelain	10L	\$198.70	N/A
		5L	\$135.50	
KLPSM	Midfire Lumina Porcelain	10L	\$198.70	N/A
		5L	\$135.50	







CASTING POWDERS			
CODE	POWDER	\$	Firing Range
<b>WALKERS</b>			
W10SP	No. 10 Stoneware (25kg)	\$81.70	1260—1300°C
WWEP	White Earthenware/Mid Fire (25kg)	\$89.90	1060—1250°C
WAUWP	CB1 Australian Auscraft AC453 (25kg)	\$106.50	1000—1100°C
<b>CLAYWORKS</b>			
CWJB1P25	Fine Porcelain (JB1) 25kg	\$95.00	1260—1300°C
CWWPP	PS White Porcelain 25kg	\$68.90	1260—1300°C
<del>CWC6WP</del>	<del>Cone 6 White Midfire (25kg)</del>	<del>\$71.20</del>	<del>1180—1220°C</del>
CWPWE	Premium White Earthenware	\$59.40	1000—1140°C







MISCELLANEOUS MATERIALS				
CODE	LIQUID MATERIAL	500mL	1L	5L
CSL	Latex	\$21.50	\$36.40	-
CSBM	Brushing Medium (Add to colours & powders for superior brushing)	\$11.20	\$15.20	\$51.40
CSS	Soft Soap	\$12.70	\$20.50	\$78.50
CSWR	Wax Resist	\$31.20	\$48.20	\$157.90
CSDS	Decorating Slip	\$6.20	\$9.90	-
CSSN	Sodium Silicate	\$10.90	\$19.50	\$77.70
CSD	Dispex N400	\$16.50	\$26.40	\$98.90
CODE	DRY MATERIAL	500g	1kg	5kg
CSBW	Bat Wash	\$6.50	\$10.70	\$38.90
CSWP	Wax—Paraffin Pellets (burn off resist)	-	\$52.90	-
CSWB	Wax—Paraffin Blocks (burn off resist)	\$10.00	\$18.50	-

FRITS

FRITS		Learn more about frits at <a href="https://digitalfire.com/material/list/Frits">https://digitalfire.com/material/list/Frits</a> * U.S. Frits bulk bags 50lb/22.68kg				
FRIT NUMBER	DESCRIPTION	500g	1kg	5kg	25kg*	
3134*	Lead free low alumina high calcia borosilicate frit.	\$19.90	\$29.90	\$109.20	\$436.80	
3531 <i>Replaces 4064, 4364</i>	Lead Bisilicate glaze frit. Firing 950-1050°C.	\$20.30	\$34.70	\$144.40	\$366.00	
4101 <i>Replaces 5301</i>	High expansion sodium borosilicate fluorine frit	\$19.50	\$29.80	\$115.50	\$462.00	
4106 <i>Replaces 2954, 4112</i>	A very soft, leadless borax frit. Insoluble Colemanite substitute. Firing 1000-1060°C.	\$18.60	\$25.90	\$98.80	\$395.20	
4110 <i>Replaces 3110</i>	Unleaded high alkali glaze frit. Firing 1000-1060°C.	\$18.90	\$24.40	\$99.30	\$397.20	
4124/ 3124 <i>Also replaces 4131</i>	Hard unleaded calcium borate frit. Firing 1040-1100°C.	\$19.90	\$29.70	\$99.80	\$399.20	
4171 <i>Replaces 3271, 1057</i>	<b>*While stocks last</b> Lead free calcium borosilicate frit. Firing 1040-1100°C.	\$9.80	\$16.90	\$70.10	\$280.10	
4193 <i>Replaces 938</i>	<b>*While stocks last</b> Clear, hard barium zinc borosilicate lead free frit. Firing 1040-1100°C.	\$12.30	\$21.10	\$87.80	\$351.10	

CODE	RAW MATERIAL	25g	50g	100g	250g	500g	1kg	5kg	Bag
<p><i>It is advisable to carry out glaze tests prior to mixing large amounts of glaze. As mineral properties can change from batch to batch, all materials should be sampled for their suitability prior to use. It is important to prove their effectiveness under the particular conditions that they are to be subjected to.</i></p>									
	Denotes Poisonous Materials	<p><b>WARNING:</b> When handling raw materials be sure to wear an Australian Standards Approved P3 (Toxic Protection Grade) Dust Mask, protective apparel, safety glasses and gloves. MSDS are available upon request.</p>							
AC100	Alumina Calcined 100	-	-	-	-	8.80	14.50	57.90	235.00 (25kg)
AH	Alumina Hydrate	-	-	-	-	8.20	13.70	54.50	204.20 (25kg)
BCFX	Ball Clay FX	-	-	-	-	-	5.50	14.80	43.50 (20kg)
BC	Barium Carbonate—Fine		-	-	-	9.40	15.50	69.50	320.00 (25kg)
BW	Bentonite (Wyoming)	-	-	-	-	-	9.20	36.40	136.30 (25kg)
BAS	Bone Ash—Synthetic	-	-	-	9.10	15.50	25.80	103.20	387.00 (25kg)
B	Borax		-	-	-	14.10	22.50	95.10	-
CO20	Calcite - Omya Carb 20 (Whiting)	-	-	-	-	-	5.80	12.50	44.80 (25kg)
CCE2	China Clay—Eckalite 2 (Kaolin)	-	-	-	-	-	5.50	20.20	92.00 (25kg)
CHO	Chrome Oxide		-	-	7.40	14.70	25.90	46.90	218.30
CMC	CMC Tylose—aids glaze adhesion	-	-	-	15.70	25.10	37.60	-	-
CC	Cobalt Carbonate	14.20	22.10	35.50	70.20	116.20	186.50	-	-
CO	Cobalt Oxide	18.50	30.90	54.30	115.20	189.30	279.60	-	-
COL	Colemanite	-	-	-	-	6.80	13.90	44.50	211.80 (25kg)
COC	Copper Carbonate		-	-	14.50	30.50	56.90	99.90	280.00
COB	Copper Oxide—Black		-	-	11.80	24.90	42.10	67.30	-
CS	Cornish Stone (Synthetic)	-	-	-	-	10.80	17.40	77.00	240.70 (25kg)
CF	Crack Filler (mends cracks in b/ware)	-	-	-	7.70	12.80	20.50	76.60	-
CRYO	Cryolite (Synthetic)	-	-	-	-	9.10	15.10	60.30	225.90 (25kg)
DL	Dolomite	-	-	-	-	-	7.40	20.70	70.50 (22.7kg)
EP	Egyptian Paste (Self glazing clay)	-	-	-	-	8.20	13.60	54.30	-
FP	Feldspar Potash	-	-	-	-	-	5.50	19.50	86.00 (25kg)
FS	Feldspar Soda	-	-	-	-	-	5.50	21.90	80.60 (22.7kg)
FC	Fire Clay	-	-	-	-	-	6.20	21.80	81.70 (25kg)
F	Fluorspar	-	-	-	-	-	5.50	16.90	64.30 (25kg)
GB	Gerstley Borate	-	-	-	13.30	21.20	32.20	142.50	570.60 (25kg)
GCFC	Grog (Calcined Flint Clay) dust to #30	-	-	-	-	-	5.50	-	-

# RAW MATERIALS

CODE	RAW MATERIAL		25g	50g	100g	250g	500g	1kg	5kg	Bag
IOB	Iron Oxide—Black		-	-	-	-	6.80	11.30	45.30	169.60 (25kg)
IOL	Iron Oxide - Red (Local)		-	-	-	-	9.60	14.20	66.40	-
IOYO	Iron Oxide - Yellow Ochre Synthetic		-	-	-	9.90	13.20	17.50	70.30	285.00 (25kg)
CCE2	Kaolin - <i>refer to China Clay</i>									
LCF	Lithium Carbonate – Fine		18.20	33.10	52.20	111.90	193.40	327.20	-	-
MCH	Magnesium Carbonate - Heavy (Magnesite) -				-	-	-	17.10	68.20	255.80 (25kg)
MCL	Magnesium Carbonate - Light		-	-	-	13.80	25.10	41.80	167.20	-
MD	Manganese Dioxide		-	-	-	6.20	11.10	18.40	73.60	-
MCK	Molochite - Calcined Kaolin		-	-	-	-	17.10	25.90	99.30	-
NS	Nepheline Syenite		-	-	-	-	-	7.80	35.50	129.60 (25kg)
NO	Nickel Oxide		-	15.10	26.40	56.30	93.70	149.90	-	-
PL	Petalite		-	-	-	-	13.40	22.30	89.10	334.20 (25kg)
PC	Potassium Carbonate (Pearl Ash)		-	-	-	-	4.80	8.00	36.30	161.80 (25kg)
PP	Potters Plaster—Ceraplast		-	-	-	-	-	13.90	39.20	(20kg)
RF	Rutile Flour		-	-	-	15.90	27.20	45.40	181.30	-
SS	Silica Sand		-	-	-	-	-	5.50	15.20	50.20 (20kg)
S200	Silica 200		-	-	-	-	-	5.50	19.80	65.00 (25kg)
S350	Silica 300		-	-	-	-	-	5.70	22.00	80.00 (25kg)
SAD	Soda Ash - Dense		-	-	-	-	-	12.50	50.50	196.80 (25kg)
S	Spodumene		-	-	9.60	19.90	31.20	56.80	258.70	-
STC	Strontium Carbonate		-	-	5.50	9.10	15.80	27.10	110.20	320.00 (25kg)
T	Talc		-	-	-	-	-	7.20	30.50	122.00 (25kg)
TO	Tin Oxide		13.90	21.90	42.90	83.90	149.90	275.00	-	-
TD	Titanium Dioxide		-	-	-	13.10	19.30	29.50	139.90	540.00 (25kg)
W	Wollastonite		-	-	-	-	7.80	11.50	42.90	185.00 (25kg)
ZO	Zinc Oxide		-	-	-	-	19.50	30.50	109.80	480.80 (25kg)
ZF	Zircon Flour		-	-	-	-	5.20	8.30	35.10	-
ZS	Zircon Sand		-	-	-	-	-	5.30	18.50	-
ZSO	Zirconium Silicate Opacifier		-	-	-	7.80	12.50	20.70	82.80	312.00 (25kg)

### CESCO UNDERGLAZES 1000 - 1280°C

- Cesco colours are intermixable
- Suitable for most earthenware bodies
- Best results obtained by firing to 1100°C under Cesco Clear Earthenware Gloss Glaze
- Most underglazes will fire to stoneware temperatures with some loss of colour intensity
- May be fired on greenware or bisque either under or over glaze

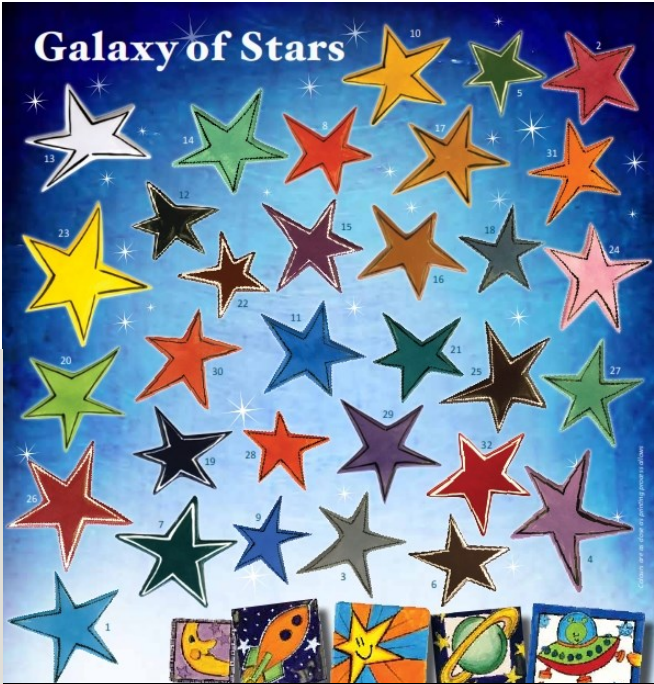

**50ml \$15.10                      150ml \$31.90**  
**500ml \$84.10**  
**1L & 5L Special Order**  
**Select colours only in 5L size**  
**1L \$145.40                      5L \$685.50**

CODE	COLOUR	CODE	COLOUR	CODE	COLOUR	CODE	COLOUR
FQ1	Arctic Blue	FQ9	Deep Blue	FQ17	Orange	FQ25	Chocolate Brown
FQ2	Rose	FQ10	Reef Gold	FQ18	Blue Grey	FQ26	Maroon
FQ3	Grey	FQ11	Cobalt Blue	FQ19	Royal Blue	FQ27	Mint Green
FQ4	Puce	FQ12	Ebony Black	FQ20	Victoria Green	FQ28	Nasturtium Orange
FQ5	Forest Green	FQ13	White	FQ21	Jade	FQ29	Purple (to 1200°C)
FQ6	Turtle Brown	FQ14	Celeste	FQ22	Red Brown	FQ30	Flame
FQ7	Amulet Green	FQ15	Violet	FQ23	Daffodil Yellow	FQ31	Hot Orange
FQ8	Brick Red	FQ16	Fawn	FQ24	Flesh Pink	FQ32	Bright Red

Underglazes are decorative colours applied to ware before the application of glaze, or they can be put over glaze (prior to firing), they can also be considered as a “paint for clay”.

**1L & 5L size available to special order only**

CODE	SET	\$
FQ905	7 Colours + Colour Extender (20ml ea) Arctic Blue, White, Victoria Green, Red Brown, Daffodil Yellow, Purple, Bright Red	\$39.50
FQ3020	All 32 Colours x 20ml	\$196.90
FQ3050	All 32 Colours x 50mL - special order only!	\$415.60
FQ3150	All 32 Colours x 150mL - special order only!	\$856.60



**Brush On Underglazes  
for Greenware or Bisque**

See the full colour chart at  
[www.clayshed.com.au](http://www.clayshed.com.au)

CODE	COLOUR	100mL	500mL	CODE	COLOUR	100mL	500mL
DU01	Wattle	\$21.30	\$74.50	DU22	Jungle	\$20.40	\$72.90
DU02	Mango	\$28.00	\$105.70	DU23	Bluegum	\$21.30	\$83.60
DU03	Papaya	\$28.20	\$105.70	DU24	Daintree	\$20.40	\$83.60
DU04	Watermelon	\$43.60	\$153.50	DU25	Ochre	\$19.40	\$71.00
DU05	Galah	\$26.70	\$105.70	DU26	Cocoa	\$19.40	\$69.50
DU06	Icing	\$19.40	\$71.00	DU27	Sepia	\$19.40	\$69.50
DU07	Jacaranda*	\$20.40	\$71.00	DU28	Licorice	\$28.10	\$111.50
DU08	Mauve *	\$39.70	\$154.90	DU30	Coconut	\$19.40	\$71.00
DU09	Ozone *	\$26.50	\$109.40	DU32	Citrus	\$19.40	\$70.90
DU11	Berry *	\$25.30	\$104.30	DU33	Iris	\$28.10	\$111.50
DU12	Flamingo *	\$26.50	\$109.40	DU34	Teddybear	\$19.40	\$69.50
DU13	Pacific	\$20.40	\$74.50	DU35	Skin	\$19.40	\$70.90
DU14	Sky	\$20.40	\$83.60	DU36	Cream	\$19.40	\$69.50
DU15	Azure	\$19.40	\$70.90	DU37	Butter	\$21.30	\$74.30
DU16	Aegean	\$26.70	\$104.30	DU40	Tuscany	\$19.40	\$69.50
DU18	Marine	\$21.50	\$72.90	DU42	Firecracker	\$32.20	\$117.00
DU19	Lagoon	\$20.40	\$72.90				
DU20	Spearmint	\$19.40	\$74.50	DUTK	<b>Deco Trial Kit</b>	7 Colours x 15mL	<b>\$38.90</b>
DU21	Lime	\$20.40	\$74.50				(Wattle, Pacific, Azure, Lime, Licorice, Coconut, Firecracker)

\* Can burn out over 1250°C or give poor results if mixed together

**UNDERGLAZE PENCILS**  
Lead Free; for shading, fine line drawing or identification on ceramics  
Max cone 10, colours can fade at higher temps.  
**\$24.90 each**

CODE	COLOUR
UPB	Black
UPBL	Blue
UPBR	Brown
UPO	Orange
UPRD	Red
UPY	Yellow
UPG	Green

**WALKER CERAMICS DESIGN COLOURS** are Australian made, lead free, liquid colour concentrates of the highest standard. This range has numerous decorative applications that can give effects from opaque to translucent.

- **Magnificent vibrancy on stoneware—even better on earthenware**
- 25 ball milled colours—the **STRONGEST** ever developed
- Beautiful silky flow characteristics that will not powder when dry
- Can be applied to greenware or bisque
- Perfect for Majolica
- All colours are completely intermixable within the range or with Cesco underglazes and Wunder Colours
- Ready to use or economise with Flux Extender for majolica and special effects and Colour Extender for all temperatures.

CODE	COLOUR	CODE	COLOUR
FK1	Coral	FK14	Sea Foam Green
FK2	Tropical Lime	FK15	Squid Ink Black
FK3	Starfish Blue	FK16	Dolphin Grey
FK4	Sand Dune	FK17	Shell Pink
FK5	Sunshine Yellow	FK18	Red Emperor
FK6	Pacific Purple*	FK19	Kelp Green
FK7	Sunset Orange	FK20	Golden Sand
FK8	Lobster Red	FK21	Cobalt Sea
FK9	Anemone Red*	FK22	Sea Lettuce
FK10	Surf Spray White	FK23	Barnacle Brown
FK11	Lavender Bay*	FK24	Aquamarine
FK12	Deep Sea Green	FK25	Fire Crab Red
FK13	Whitsunday Blue		

CODE	COLOUR	50mL	150mL	500mL	1L
FE100	Flux Extender	\$13.80	\$26.40	\$69.90	\$115.90
FE110	Colour Extender	\$13.80	\$26.40	\$69.90	\$115.90

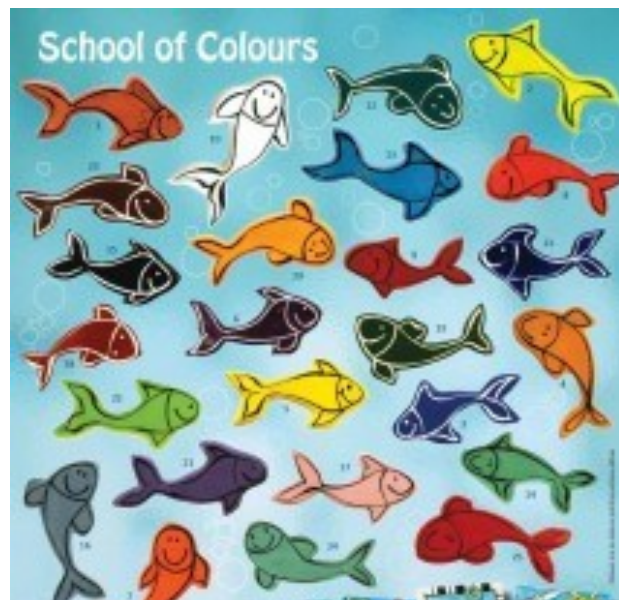

**50ml \$13.90 150ml \$30.50**

**500ml \$77.90**

**1L & 5L Special Order**

**Select colours only in 5L size**

**1L \$139.60 5L \$541.10**

CODE	SET	\$
FK905	7 Colours + Colour Extender (20ml ea) <i>Starfish Blue, Sunshine Yellow, Surf Spray White, Dolphin Grey, Shell Pink, Sea Lettuce, Fire Crab Red</i>	\$37.40
FK910	All 27 Colours x 50mL Special order only	\$320.50
FK913	All 27 Colours x 150mL Special order only	\$668.70

**POTTERS COLOURS** **Stain powders** for addition to base glazes, to brushing medium for underglaze decoration, stain bodies, slips.

*Max 1300°C firing; Max 1250°C firing marked \**

CODE	STAIN	25g	50g	100g	CODE	STAIN	25g	50g	100g
FW5020	Manganese Alumina Pink	\$9.20	\$16.10	\$26.60	FW5390	Intense Lavender*	\$14.90	\$26.00	\$43.10
FW5021	Intense Burgundy*	\$8.10	\$14.10	\$23.40	FW5401	Intense Yellow	\$5.80	\$10.20	\$16.90
FW5053	Pink*	\$9.00	\$15.70	\$26.10	FW5463	Tin Vanadium Yellow*	\$17.90	\$31.40	\$52.10
FW5108	Golden Brown	\$4.80	\$8.20	\$13.50	FW5601	Black (Cobalt Free)	\$9.10	\$15.90	\$26.40
FW5109	Red Brown	\$5.00	\$8.50	\$13.90	FW5603	Grey	\$12.40	\$21.70	\$36.00
FW5120	Intense Coral*	\$6.20	\$10.90	\$18.10	FW5605	Tin Blue Grey	\$10.00	\$17.50	\$29.00
FW5190	Deep Brown	\$6.90	\$12.10	\$19.90	FW5674	Intense Black	\$12.40	\$21.70	\$36.00
FW5202	Chrome Green	\$7.20	\$12.60	\$20.90	FW5700	White	\$3.10	\$5.30	\$8.30
FW5228	Blue Green	\$10.40	\$18.90	\$31.10	FW5803	Red	\$12.00	\$21.00	\$34.80
FW5239	Bright Green	\$7.50	\$13.10	\$21.70	FW5806	Bright Red (Cd.Zr.)*	\$14.50	\$25.30	\$41.90
FW5301	Intense Cobalt Blue	\$14.90	\$26.00	\$43.10	FW5818	Intense Orange*	\$13.20	\$23.10	\$38.40
FW5309	Intense Sky Blue	\$7.10	\$12.30	\$20.50	FW5827	Fire Engine Red*	\$16.20	\$28.30	\$46.90
FW5344	Intense Royal Blue	\$13.70	\$24.00	\$39.70	<b>POTTERS COLOURS STAIN KIT</b>		3—5g of each colour		\$32.50
FW5377	Intense Bright Blue	\$11.60	\$20.30	\$33.60	<b>250g, 500g &amp; 1kg packs also available: prices upon request</b>				

# Wunder Colours

A range of Opaque Underglazes for the beginner, hobbyist and the professional requiring high quality decorating colour.

*Brings clay to life!*

50ml	\$11.90
150ml	\$25.20
500ml	\$51.70
<b>1L &amp; 5L Special order only select colours only in 5L size</b>	
1L	\$76.80
5L	\$289.20

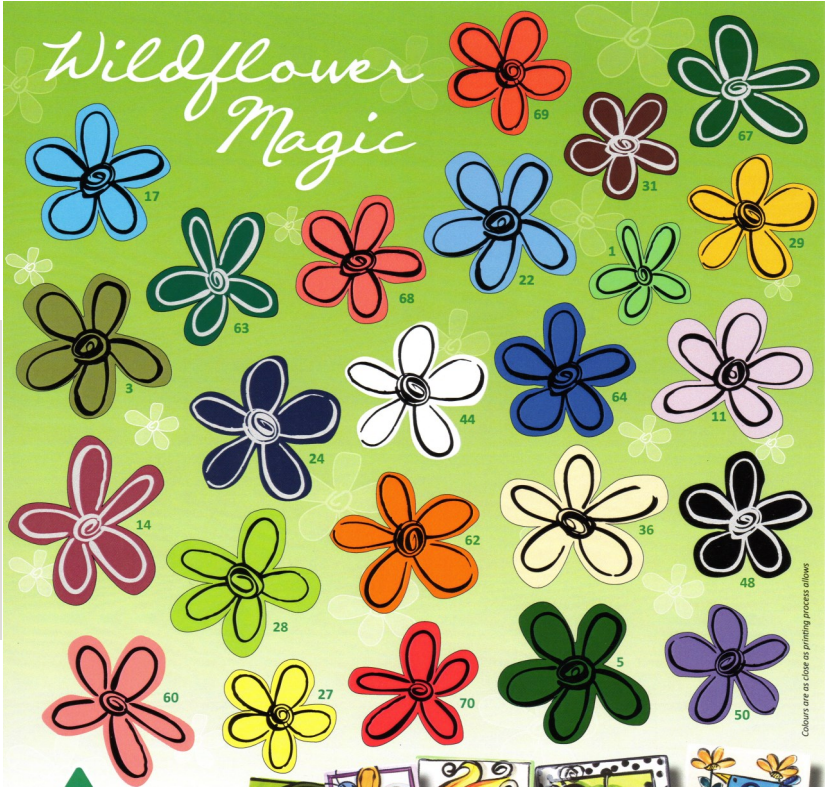

CODE	COLOUR
FF1	Bud Green
FF3	Spruce Green
FF5	Forest Green
FF11	Wisteria*
FF14	Raspberry*
FF17	Turquoise
FF22	Alice Blue
FF24	Midnight Blue
FF27	Buttercup
FF28	Chartreuse
FF29	Goldenrod
FF31	Seneca Brown
FF36	Flesh
FF44	Snow White
FF48	Onyx Black
FF50	Royal Purple*
FF60	Dusky Pink
FF62	Tangerine
FF63	Blue Green
FF64	Ming Blue
FF67	Heritage Green
FF68	Tabasco Red
FF69	Cayenne Red
FF70	Anzac Poppy Red

WUNDER COLOURS SETS		
<b>FF905</b>	7 colours (FF3,FF17,FF27,FF48, FF60, FF62, FF69) + Colour Extender x 20ml each	\$35.30
<b>FF910</b>	All 24 Colours + Flux & Colour Extenders x 50mL each	\$
<b>FF913</b>	All 24 Colours + Flux & Colour Extenders x 150mL each	\$444.90

- Lead free, non-toxic, water-based, non-flammable; ready to use colours
- Suitable for stoneware and earthenware (colours marked \* fire to 1200C°)
- Developed to suit all skill levels and techniques
- Completely intermixable within the range
- Compatible and intermixable with the Design Colours range
- Apply to greenware or bisque
- Beautiful silky flow characteristics – will not powder
- Use colours directly from the bottle or dilute, applying two to three coats for a solid colour or one coat for translucent colour.
- Economize with Colour Extender
- Colour may be diluted as required with Brushing Medium, Flux Extender or water.
- Work will be food safe after glazing and firing.

**(Colours marked \* can burn out at stoneware temperatures)**

**1L & 5L By pre-order only  
Please allow 3-4 weeks for availability**



# Designer Liner



For line work  
or brushing

Create fine or  
extra bold line  
work in elaborate  
illustrations

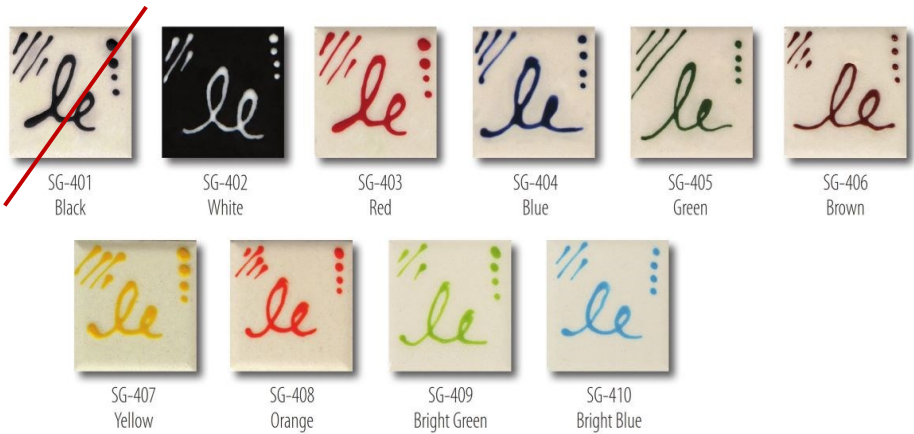

## Lettering & Calligraphy

The included  
metal tip allows  
for smooth &  
easy writing

**\$ 13.20 each**

The Sunshine Coast's Pottery and Ceramic Supplies Specialists

# The Clay Shed

2/24 Hi Tech Drive, KUNDA PARK Ph. 5476 5977  
[www.clayshed.com.au](http://www.clayshed.com.au)



Brush apply  
to simulate  
a watercolor  
or ink wash  
effect

## Rich Pigment







Code	Product	\$
KPS	Kera Pencil Set - 8 Coloured Leads with Clutch Pencil	\$68.50
KPR	Kera Pencils - 8 Coloured Leads	\$58.90
UCMB	Kera Chalks 8 Colours	\$70.00
INK1	Kera Underglaze Ink Black x 60ml (new 50mL size — \$14.00)	\$14.50
INK5	Kera Underglaze Ink Indigo x 60ml	\$14.50
INK9	Kera Underglaze Ink Canary x 60ml	\$14.50
INK132	Kera Underglaze Ink Bright Red x 60ml	\$14.50
INK33	Kera Underglaze Ink Blue Lagoon x 60ml	\$14.50
INK15	Kera Underglaze Ink Red Brown x 60ml	\$14.50
INK100	Kera Underglaze Ink Emerald Green x 60ml	\$14.50
INK16	Kera Underglaze Ink White x 60ml	\$14.50
<p>High opacity Kera Engobes provide a background colour to block out, or provide contrast with, greenware and bisque and particularly terracotta.                      Wide firing (1060°C to 1120°C; Cone 04-02), allows flexibility with clays and firing temperatures.</p>		
CGE-1	Kera Engobe Red x 250ml	\$22.50
CGE-4	Kera Engobe Light Blue x 250ml	\$16.90
CGE-6	Kera Engobe Light Green x 250ml	\$16.90
CGE-7	Kera Engobe Orange x 250ml	\$16.90
CGE-8	Kera Engobe Yellow x 250ml	\$16.90
CGE-9	Kera Engobe Black x 250ml	\$16.90
CGE-12	Kera Engobe Pale Apricot x 250ml	\$16.90
CGE-14	Kera Engobe Sunflower x 250ml	\$16.90
CGE-16	Kera Engobe Desert Orange x 250ml	\$16.90
CGE-18	Kera Engobe Jade x 250ml	\$16.90
CGE-19	Kera Engobe Dusty Pink x 250ml	\$16.90
CGE-20	Kera Engobe Powder Blue x 250ml	\$16.90
SKE1	Kera Engobe Starter Kit -1 (1 each of 60ml Red, Lt Blue, White, Brt Yellow, Lt Green, Black)	\$39.90
SKE2	Kera Engobe Starter Kit -2 (1 each of 60ml Dk Green, Pale Apricot, Beige, Orange, Dk Blue, Purple)	\$39.90

## TRANSFER PAPERS (DOMESTIC)

Create beautiful patterns on pottery and ceramic with these transfer papers applied directly onto raw clay, leather hard, greenware and bisque or even a glazed surface before firing. (Firing Range 1100°C–1300°C)

Range 1100°C–1300°C

*\* Not all transfers are always available — most designs can be ordered in with 2 weeks notice \**

\$9.90ea



\$11.90ea



\$13.30ea



\$14.90ea



\$15.90ea



\$17.80ea



\$20.50ea



\$23.80ea



XTPA1  
Cornflowers



XTPA2 Funky  
Fish



XTPA3  
Twirls



XTPA4  
Swirls



XTPA5  
Curls



XTPA6  
Scribble Flowers



XTPA7  
Dragonflies



XTPA8  
Wattle



XTPA9 Camellia  
Red



XTPA10  
Vintage



XTPA11  
Scandi

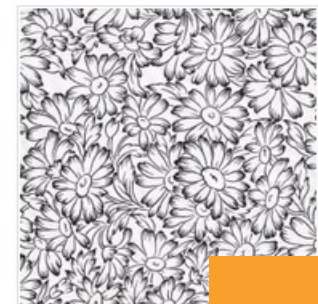

XTPA12  
Dandelions

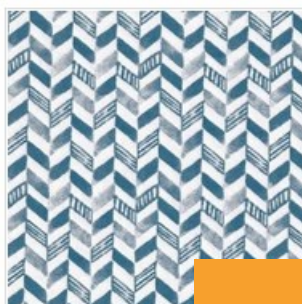

XTPA13  
Chevron



XTPA14  
Koi Fish

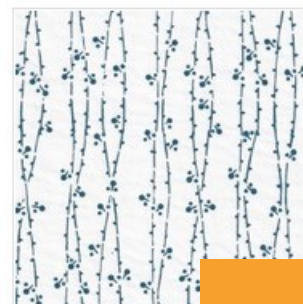

XTPA15  
Strands

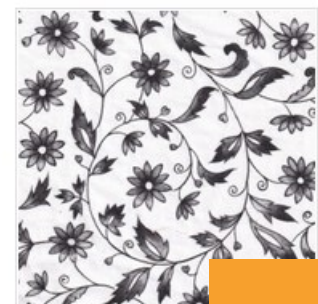

XTPA16  
Ebony

\$9.90ea \$11.90ea \$13.30ea

\$14.90ea \$15.90ea \$17.80ea \$20.50ea \$23.80ea

# TRANSFER PAPERS



XTPA17 Small Fans

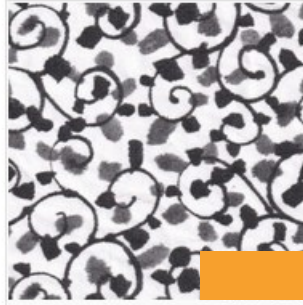

XTPA18 Abstract Hooks

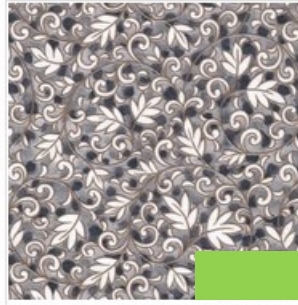

XTPB1 Ivy

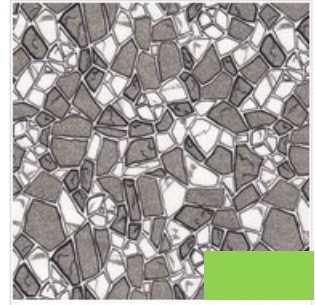

XTPB2 Cobblestones



XTPB3 Henna Blue



XTPR3 Henna Red



XTPB4 Happy Cats



XTPB5 Autumn Fall



XTPB6 Rhapsody

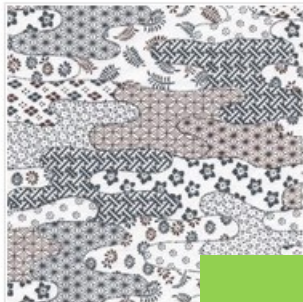

XTPB7 Quilt



XTPC1 Pretty Blooms

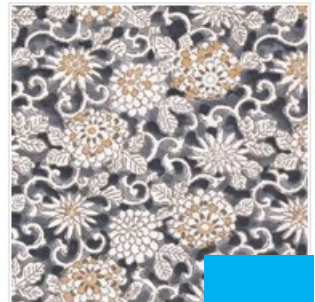

XTPC2 Florence



XTPC3 Buds on Vine

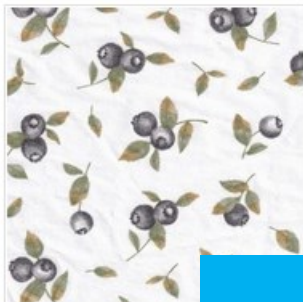

XTPC4 Blueberries

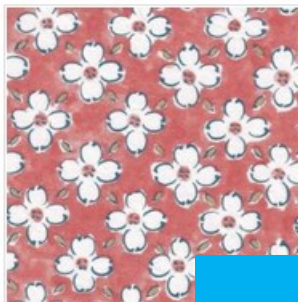

XTPC5 Petal Rows



XTPD1 Dainty Petals



XTPD2 Celebrations



XTPE1 Japonica



XTPE2 Retro

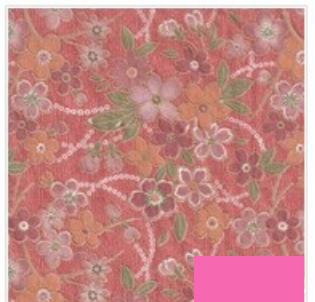

XTPE3 Floral Medley

\$9.90ea \$11.90ea \$13.30ea

\$14.90ea \$15.90ea \$17.80ea

\$20.50ea \$23.80ea

# TRANSFER PAPERS



XTPE4  
Kaleidoscope



XTPE5  
Floral Spray



XTPE6  
Cherry Blossom



XTPE7  
Begonias



TPB1  
Grapes



TPA2 Flowers in  
Wind Apricot



TPK2 Flowers in  
Wind Black



TPP2 Flowers in  
Wind Pink



TPB3  
Camellia

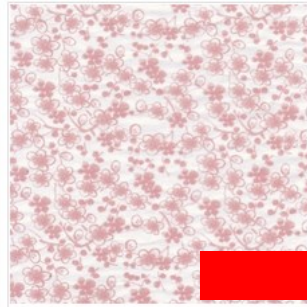

TPP4 Apple  
Blossoms Pink

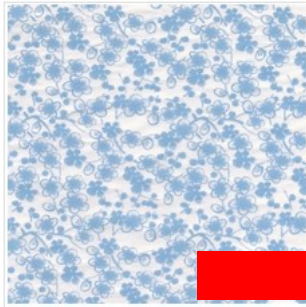

TPS4 Apple  
Blossoms Cyan

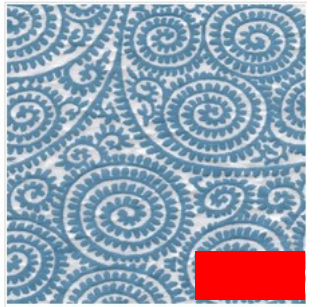

TPB5 Paisley Swirl  
Blue



TPY5 Paisley Swirl  
Yellow

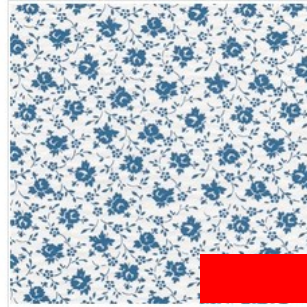

TPB6  
Roses



TPB7  
Daisies

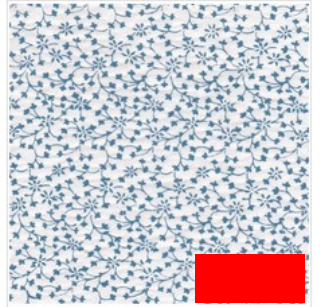

TPB8 Daisy  
Leaf



TPP9  
Chrysanthemum  
Pink



TPS9  
Chrysanthemum  
Sky Blue



TPV9  
Chrysanthemum  
Violet

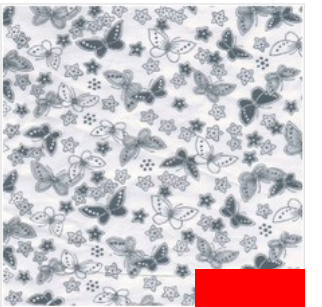

TPB10  
Butterflies

\$9.90ea \$11.90ea \$13.30ea



TPB11 Floral Circles

\$14.90ea \$15.90ea \$17.80ea

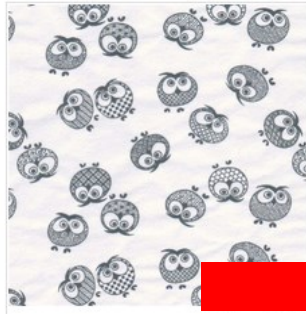

TPB12 Owls

\$20.50ea \$23.80ea



TPB14 Florentine

TRANSFER PAPERS

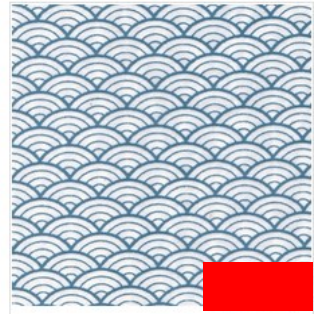

TPB16 Waves Blue

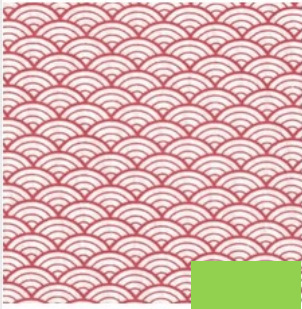

TPR16 Waves Red

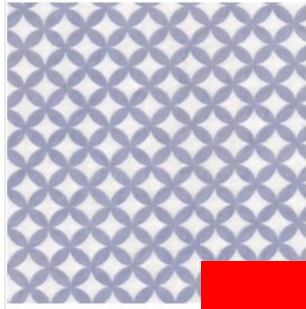

TPB17 Circle Links

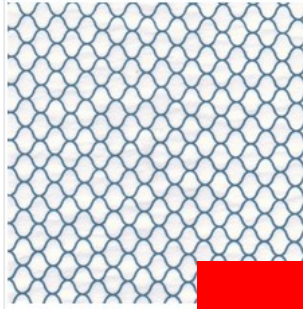

TPB18 Beehive

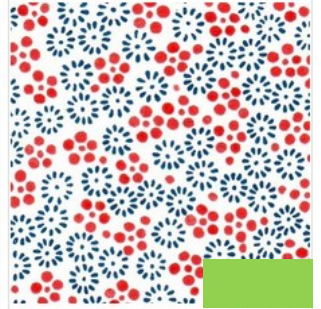

TPB20 Fireworks



TPB21 Sakura Blue



TPM21 Sakura Mint



TPB22 Reeds Dark Navy



TPR23 Reeds Red



TPB24 Designer Flowers Blue



TPR24 Designer Flowers Red



TPB25 Dots and Lines

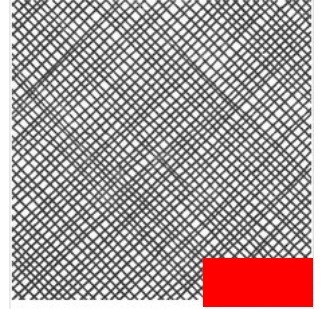

TPB26 Mesh

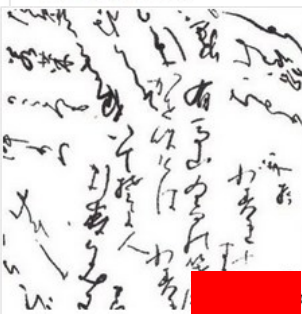

TPB27 Kanji Text



TPB28 Posies

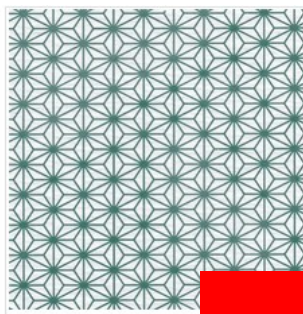

TPB29 12 Sided Star

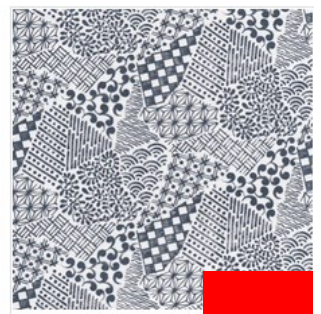

TPB30 Patchwork

\$9.90ea \$11.90ea \$13.30ea

\$14.90ea \$15.90ea \$17.80ea

\$20.50ea \$23.80ea

# TRANSFER PAPERS

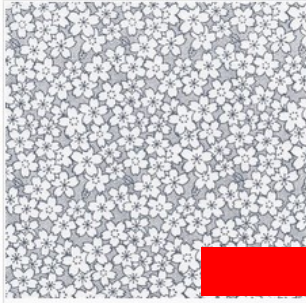

TPB31 Mini Sakura Blue

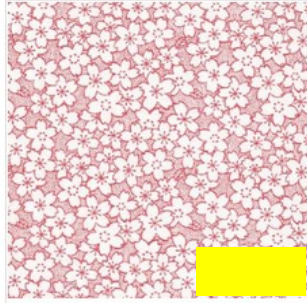

TPR31 Mini Sakura Red



TPB34 Sails

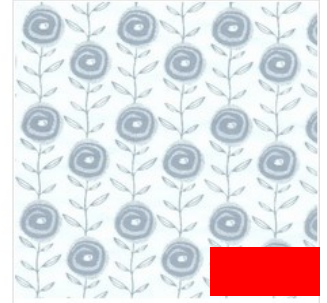

TPB35 Lollipop Flowers



TPB36 4 Leaf Clover

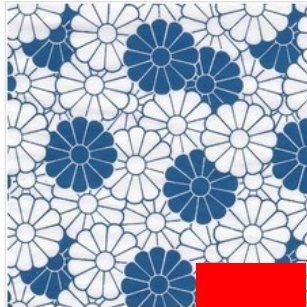

TPB37 Blue and White

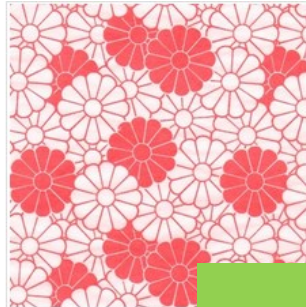

TPR38 Red and White



TPR40 Scrolls Red



TPB41 Bottle Brush

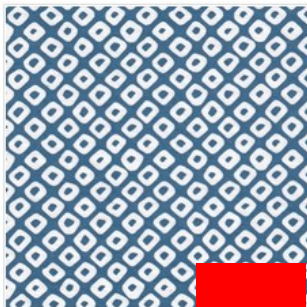

TPB42 Small Circles

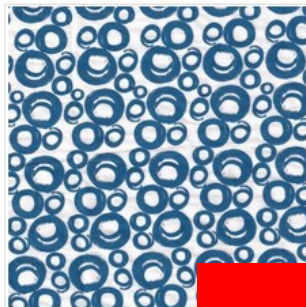

TPB43 Bubbles

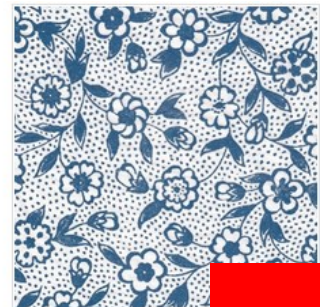

TPB45 Blossoms Blue

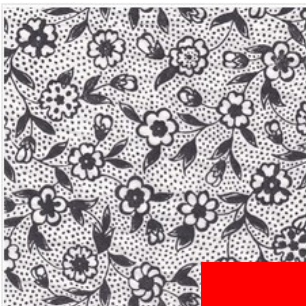

TPK45 Blossoms Black



TPB46 Bouquet Blue



TPL46 Bouquet Lime

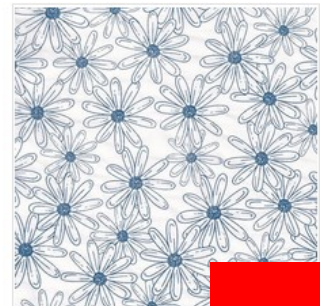

TPB47 Wildflowers

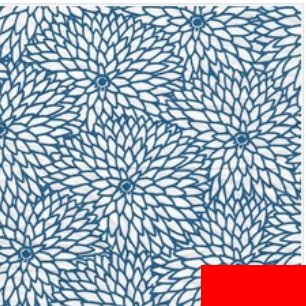

TPB48 Dahlia Blue

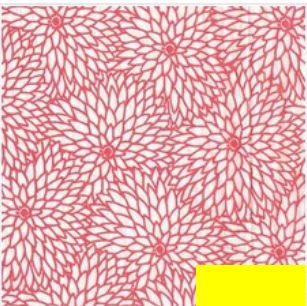

TPR48 Dahlia Red

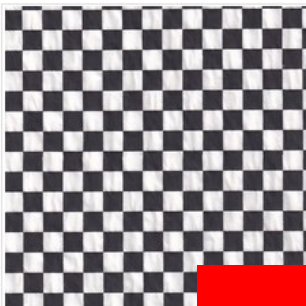

TPK49 Chess Board

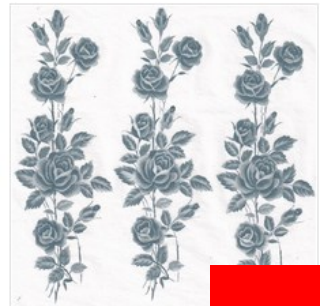

TPB51 Rose Stem

\$9.90ea \$11.90ea \$13.30ea \$14.90ea \$15.90ea \$17.80ea \$20.50ea \$23.80ea

# TRANSFER PAPERS



TPC3 Florals



TPC4 Blossoms 3 Colours



TPC6 Summer Flowers



TPC7 Lavender Bush



TPC8 5 Birds



TPC9 Lilies



TPC10 Garden



TPW1 Raised Paisley White

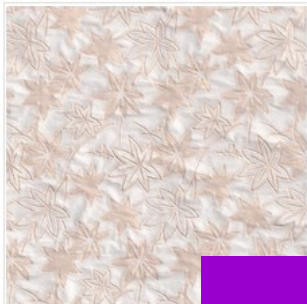

TPW2 Raised Maple



TPW6 Raised Aqua



TP01 Geisha



TPPLAIN NO PRINT **\$5.50**



XTPB8 Dragons and Temples NEW!

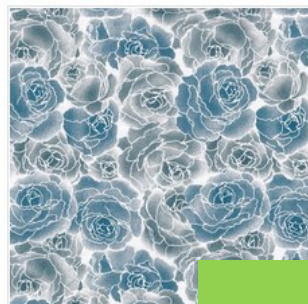

XTPB9 Misty Blues NEW!



XTPB10 Picnic Flowers NEW!



XTPC6 Oranges and Lemons NEW!

*\* Not all transfers are always available. Most designs can be ordered in with 2 weeks notice \**

## GRAFFITO UNDERGLAZE TRANSFER PAPER

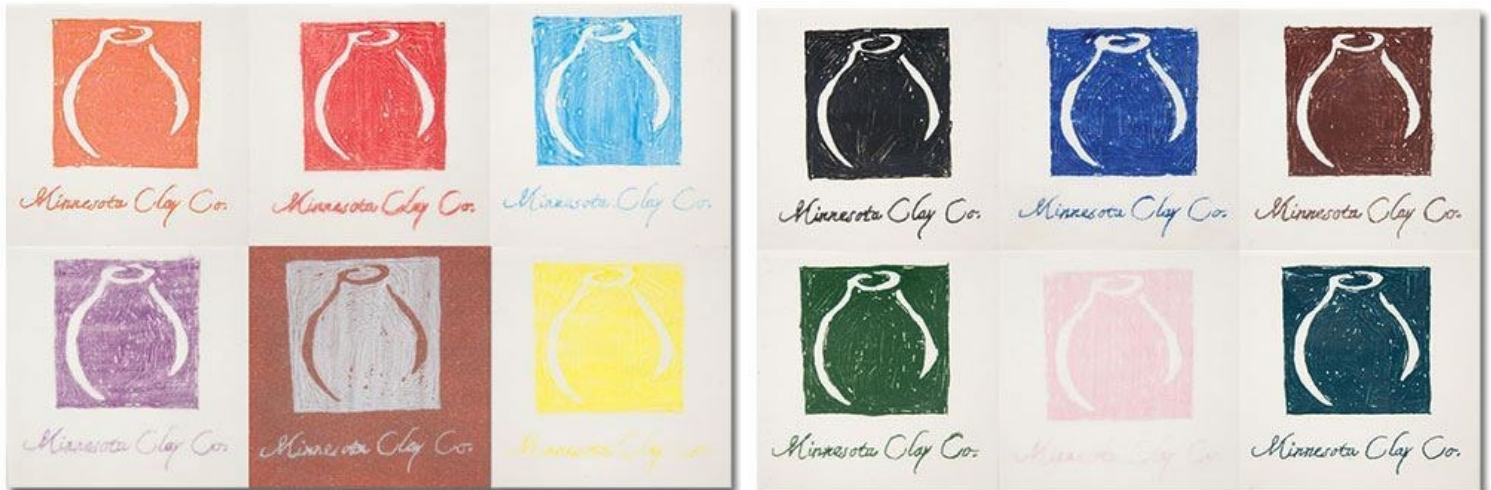

Graffito works exactly like carbon paper. The Graffito sheets are embedded with a ceramic underglaze that will transfer to bisqueware when drawn upon using a stylus, ballpoint pen or pencil. This means that any image or photograph can be transferred to your ceramic piece. However, unlike carbon paper, Graffito colours remain after firing.

Graffito is designed to be put only on bisqueware. The pressure of the pencil/pen may indent the clay if it is used on greenware or leather hard clay. The medium is ideally suited for flat items like tiles, plates and trivets.

All colours except Pink (cone 06 to 4) can be fired from cone 06 to cone 8. Each sheet is a 23cm square.

**Available in 12 colours**

**\$8.50/ sheet**

Black Blue Brown Green Pink Teal Orange

Red Violet Turquoise White Yellow

**Plain carbon tracing paper sheets also available \$1.50 / sheet**

Use to draw patterns onto clay that wont repel colours and will burn away after firing.

Great for 'paint by numbers' style decorating on bisqueware.



# TRANSFER PAPERS (IMPORTED)

Works on all stages of clay! (soft, medium, leather hard, bone dry and bisque)

Temperature Range: Cone 06-10. Zinc-free Clear Glaze Recommended.

*\*Not all transfers are always available — most designs can be ordered in with 4 weeks notice \**

**\$21.90ea**

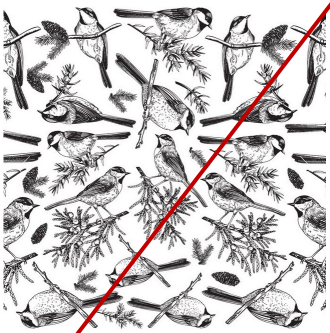

**PIT01**  
Chickadees  
black

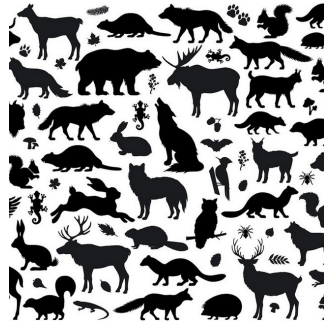

**PIT02**  
Animal Silhouettes  
black



**PIT03**  
Monarch Butterflies  
black, white



**PIT04**  
Field of Daisies  
black, white



**PIT05**  
Vines  
black, white, green



**PIT06**  
Fruit Splash  
white, orange, red

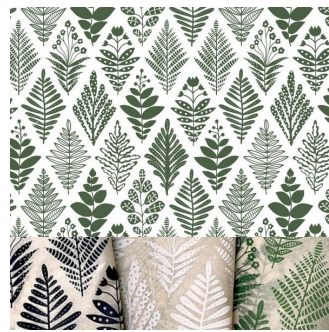

**PIT07**  
Floral Rhombus  
white



**PIT08**  
Sunny Birds  
blue, green, orange



**PIT09**  
Damask  
blue, red, orange



**PIT10**  
Block of Nine  
black, blue, red



**PIT11**  
Indian Wood Blocks  
blue, green, turquoise



**PIT12**  
Coffee Beans  
black, white, brown



**PIT13**  
Cartouches  
black, blue

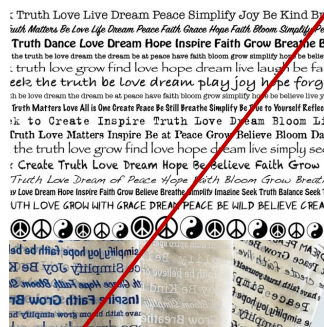

**PIT14**  
Words to Live By  
black, blue



**PIT15**  
Plants and Flowers  
white, blue, green



**PIT16**  
Big Dots  
red, orange, turquoise

# TRANSFER PAPERS (IMPORTED)

Works on all stages of clay! (soft, medium, leather hard, bone dry and bisque)

Temperature Range: Cone 06-10. Zinc-free Clear Glaze Recommended.

V-----These items arriving soon!-----V

**\$21.90ea**

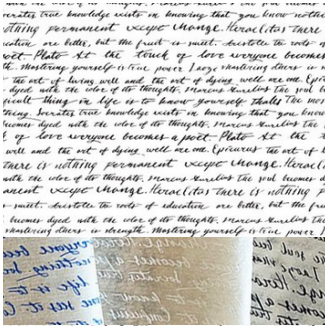

**PIT17**  
Ancient Philosophers' Quotes  
black, blue, white



**PIT18**  
Sunflower Fields  
black, yellow, orange

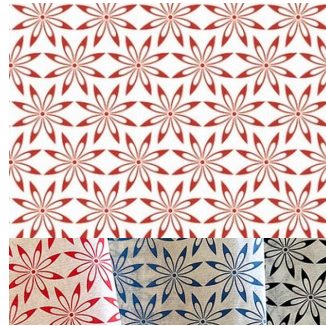

**PIT19**  
Star Anise  
black, blue, red



**PIT20**  
Crustaceans



**PIT21**  
Butterflies and Moths  
black, white, blue



**PIT22**  
Bugs in Script  
black, blue, white



**PIT23**  
Wood Grain  
black, white

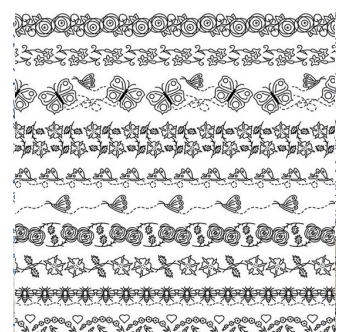

**PIT24**  
JW Borders  
black



**PIT23**  
Birds in Trees  
black, blue, white



**PIT24**  
Birds in Trees Reverse  
black, blue, white



**PIT25**  
Tale of Three Fishes  
black, blue, white



**PIT26**  
Sewing Machine Stitches  
black, white, blue

These new transfers have been ordered  
and will be arriving soon!

**CLEAR BRUSH-ON GLAZES**

CODE	ITEM		500ml	1L	5L	10L	Firing Range
EQB6400	Clear Gloss Food Safe	Walkers food safe low fire clear glaze	\$27.00	\$45.10	POA	-	1000 - 1120°C
DSCG	Superior Clear Glaze	Deco brand, food safe clear glossy glaze	\$20.70	\$38.80	-	-	1040—1140°C
EQB5381	Clear Super Gloss	Versatile clear super gloss with wider firing range	\$17.00	\$28.60	\$127.40	\$217.20	1040—1220°C
EQB6250	Clear Gloss	Clear gloss with wide firing range Previously Walker Ceramics EN250	\$20.80	\$34.70	155.90	POA	1150—1280°C
EQB5223	Clear Gloss	Earthenware to Midfire Clear Gloss	\$16.50	\$27.20	\$122.20	POA	1080—1220°C
EQB5490	Clear Transparent	Midfire transparent gloss	\$16.70	\$28.50	126.10	POA	1180—1280°C
BMG140	Clear Gloss	Northcote Cone 6 Midfire Clear	\$23.90	-	-	-	1190—1220°C
ESB4914	Clear Gloss	High firing glaze to suit most stoneware bodies.	\$24.70	\$41.10	\$183.70	\$341.40	1260—1300°C
SGB490	Clear Gloss Stoneware	Northcote Stoneware Clear	\$23.40	-	-	-	1280—1300°C

**Duncan Pure Brilliance® Brush-On Clear Glaze**



**How to Use**

1. Mix clear glaze with palette knife.
2. *Sponge Application:* Dab a clean sponge into glaze and dab one coat over colours on surface of bisque to cover. After the sponged coat has dried thoroughly, load glaze brush with glaze and brush on two coats. Allow to dry between coats.
3. *Brush Application:* Load a glaze brush with glaze and apply two flowing coats. Let dry between coats.
4. Let ware dry thoroughly. Set ware securely on clean,

<b>500ml</b>	<b>\$20.80</b>
<b>1L</b>	<b>\$33.40</b>
<b>3.78L (U.S. Gal)</b>	<b>\$106.20</b>

**CLEAR POWDER GLAZES**

CODE	ITEM	PROPERTIES	500g	1kg	5kg	25kg	Firing Range
FS6274	Clear Gloss	Ferro Earthenware lead free clear gloss glaze <i>While stocks last</i>	\$15.50	\$25.80	\$98.30	-	1050—1100°C
ETB5381	Super Gloss	Lead and zinc free clear; can be taken over 1120°C. Previously Walker Ceramics ETB6101	\$10.20	\$17.40	\$77.40	\$300.90	1040—1220°C
FS6155	Ferro FS6155	Clear glaze with wide firing range Previously Ferro 271D	\$15.50	\$25.80	\$98.30	\$327.00	1040—1250°C
BMG140P	Clear Gloss	Cone 6 Midfire — <i>Special order only</i>	-	-	\$228.50	-	Cone 6
ETB6250	Clear Gloss	Clear gloss glaze with wide firing range	\$12.80	\$21.80	\$97.70	\$379.60	1150—1280°C
FS6935	Clear Gloss	Ferro Transparent Midfire to Stoneware lead free gloss glaze <i>While stocks last</i>	\$15.50	\$25.80	\$98.30	-	1200—1300°C
EVB6031	Gloss	Lead free, zinc free clear gloss stoneware	\$11.50	\$19.50	\$80.50	\$353.60	1260—1300°C

# EARTHENWARE BRUSH-ON LEAD FREE CRACKLE GLAZES

*Not recommended for Food and drink containers*

CESCO CRACKLE GLAZES						CRACKLE GLAZES 1080—1120°C	
CODE	ITEM	500mL	1L	CODE		ITEM	250mL
EQQ6000	Clear Crackle 1040—1120°C	\$17.70	\$29.40	CFX01	Celedon	\$18.20	
EQQ6001	White Crackle 1040—1120°C	\$23.20	\$38.50	CFX02	Clear	\$18.20	
EQQ6131	Italian Blue Crackle 1000—1060°C	\$23.20	\$38.50	CFX03	Persian Blue	\$18.20	
EQQ6132	Egyptian Blue Crackle 1000—1060°C	\$23.20	\$38.50	CFX04	Iceberg	\$18.20	
<b>AMACO</b> TL01 Specialty Texturiser, fire to cone 05, for use with other glazes to achieve specialty finishes					\$39.20		

## CESCO EARTHENWARE +2ppm LEAD GLAZES

**+2ppm glazes** contain fritted lead and may yield in excess of 2 parts per million of soluble lead under certain conditions of application and firing. These glazes are **NOT** suitable for contact surfaces of food or beverage ware.

CESCO CADMIUM 1000—1040°C (+2ppm)*				CESCO GLOSS 1080—1100°C (+2ppm)*			
CODE	ITEM	500ml	1L	CODE	ITEM	500ml	1L
ERC5128	Daffodil Yellow	\$34.20	\$56.80	ERG5106	Green (transparent)	\$28.70	\$47.60
ERC5130	Signal Red	\$34.20	\$56.80	ERG5185	Crackle Goldene	\$27.20	\$45.40
ERC5131	Flambe Red	\$34.20	\$56.80	ERG5186	Honey Flame	\$27.20	\$45.40
ERC5133	Lime Green	\$34.20	\$56.80	ERG5323	Silver	\$30.60	\$51.00
ERC5154	Burnt Orange	\$36.50	\$60.50	<b>CESCO POWDER 1080—1100°C (+2ppm)*</b>			
<b>CESCO RUTILE MATT 1040—1080°C (+2ppm)*</b> This rutile gives an interesting speckled effect on either white or terracotta clay.				CODE	ITEM	1kg	5kg
ERR5136	Sand	\$30.20	\$50.00	EUC5128	Daffodil Yellow Cadmium	\$54.50	-
ERR5038	Green Gold	\$30.20	\$50.00	EUC5106	Flambe Red Cadmium	\$58.90	-
ERR5039	Seadrift	\$30.20	\$50.00	EUG5106	Green (Transparent)	\$32.90	\$147.90
ERR5041	Steel Blue	\$30.20	\$50.00	EUG5185	Crackle Goldene	\$32.50	\$144.60
				EUR5038	Green Gold Rutile Matt	\$40.80	-

## CESCO EARTHENWARE POOLING POWDER GLAZES

CESCO POOLING GLAZES (-2ppm) 1020—1100°C									
<i>Not recommended for Food and drink containers</i>									
CODE	ITEM	100g	500g	1kg	CODE	ITEM	100g	500g	1kg
ETP1	Diamond	\$7.70	\$18.50	\$27.80	ETP5179	Emerald	\$7.70	\$18.50	\$27.80
ETP5167	Turquoise	\$7.70	\$18.50	\$27.80	ETP5274	Yellow	\$12.00	\$25.20	\$39.90
ETP5170	Aquamarine	\$7.70	\$18.50	\$27.80	ETP5276	Purple	\$12.00	\$25.20	\$39.90
ETP5174	Sapphire	\$7.70	\$18.50	\$27.80	ETP5272	Orange	\$14.90	\$31.30	\$49.60
ETP5175	Amethyst	\$12.00	\$25.20	\$39.90	ETP5273	Red	\$14.90	\$31.30	\$49.60
ETP5178	Tourmaline	\$12.00	\$25.20	\$39.90					

# EARTHENWARE BRUSH-ON LEAD FREE GLAZES

CODE	ENGOBE	500mL	1L	5L			
AE21	Engobe White 1060—1280°C	\$12.30	\$16.50	\$71.00			
AE5139	Cesco Base Coat - Engobe 1000—1180°C	\$12.90	\$16.80	\$72.20			
<b>To be applied to terracotta or other coloured clays to make glazes and underglazes fire to the same colour as they normally show on white clay. Brush onto clayware and decorate before bisque firing. Suits standard earthenware bodies.</b>							
AD4976	Cesco Terra Sigillata	-	\$14.10	\$57.80			
<b>CESCO OPALENE BREAK 1080—1120°C</b>							
<i>Great on Terracotta!</i> These glazes break into opalescent patterns and add interest to any terracotta piece.							
CODE	ITEM	500ml	1L	CODE	ITEM	500ml	1L
EQO5192	Jade Blue	\$25.30	\$41.90	EQO5198	Peacock Blue	\$25.30	\$41.90
EQO5193	Opal White	\$25.30	\$41.90	EQO5199	Mist Jade	\$25.30	\$41.90
EQO5194	Mist Blue	\$25.30	\$41.90	EQO5200	Mist Green	\$25.30	\$41.90
EQO5195	Mist Grey	\$25.30	\$41.90	EQO6209	Sea Break Green	\$25.30	\$41.90
EQO5197	Midnight Blue	\$28.00	\$46.50				



**Jungle Gems™**  
Crystal Glaze

**\$14.50 each**

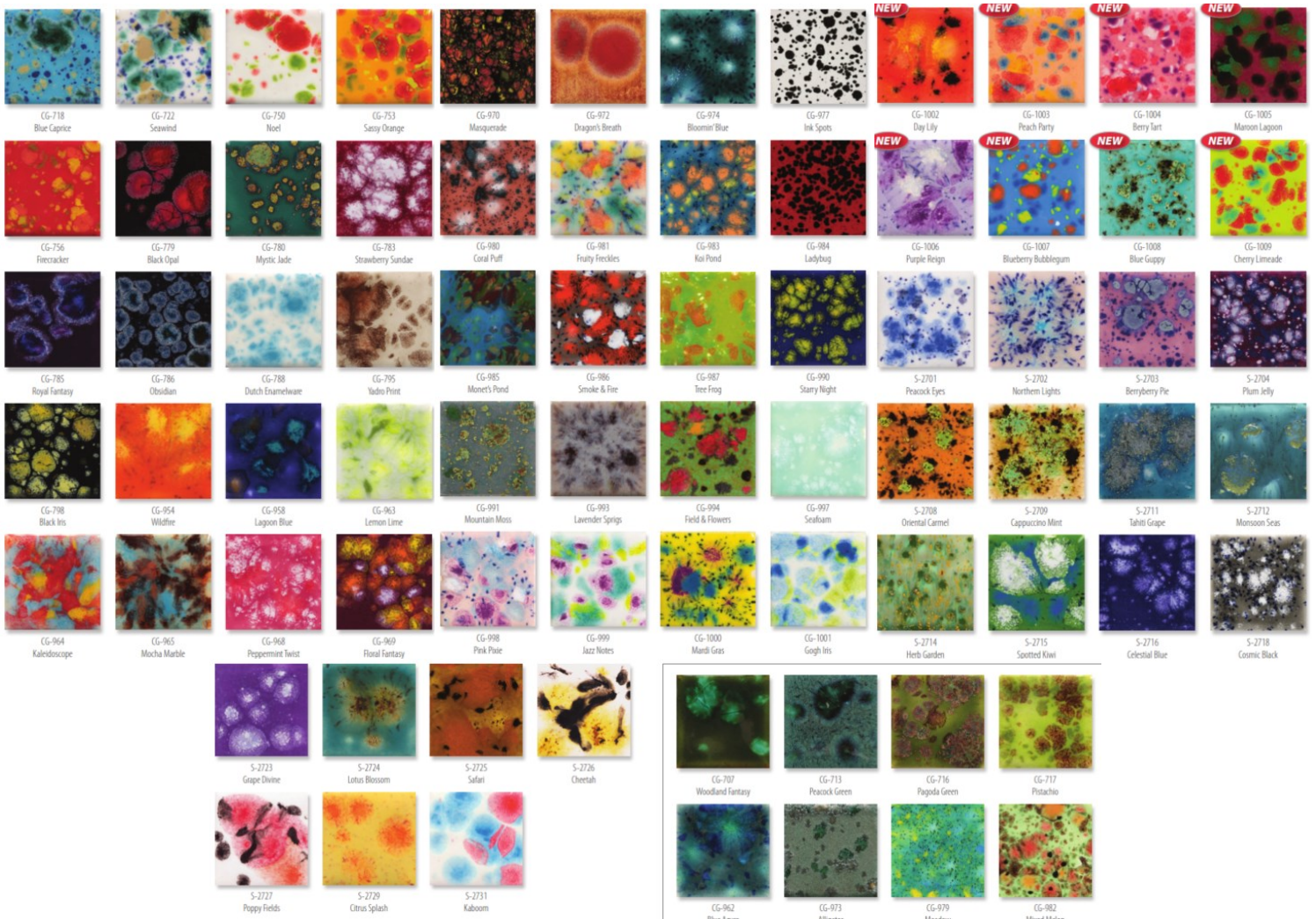

# EARTHENWARE/ MIDFIRE BRUSH-ON LEAD FREE GLAZES

## CESCO RAKU GLOSS 1000—1220°C

Suitable for most hobby bodies, either over or under underglaze decoration. Some colour changes at top temperature.

CODE	ITEM	500ml	1L
EQK5296	White Opaque (majolica)	\$23.20	\$38.50

## CESCO MATT 1040—1220°C

CODE	ITEM	500ml	1L
EQS5028	White Satin	\$23.20	\$38.50
EQS5600	Translucent Satin	\$17.40	\$31.10

## CESCO EARTHENWARE GLOSS 1080—1100°C

CODE	ITEM	500ml	1L	CODE	ITEM	500ml	1L
EQG4986	Oatmeal	\$23.30	\$38.50	EQG5282	Turquoise Green	\$23.30	\$38.50
EQG5264	Honey	\$24.60	\$42.90	EQG5293	Raspberry	\$23.30	\$38.50
EQG5266	Grey Jade	\$23.30	\$38.50	EQG5389	Pink	\$23.30	\$38.50
EQG5267	Burgundy	\$23.30	\$38.50	EQG5394	Apple	\$23.30	\$38.50
EQG5277	Purple	\$23.70	\$42.20	EQG5483	Caramel	\$23.30	\$38.50
EQG5281	Copper Turquoise	\$23.30	\$38.50	EQG6211	Aventurine	\$23.30	\$38.50

## CESCO EARTHENWARE/MIDFIRE GLOSS 1080—1220°C *\* some colour changes at top temperature*

CODE	ITEM	500ml	1L	CODE	ITEM	500ml	1L
EQG1042	Turquoise Blue	\$23.30	\$38.60	EQG5292	Drake Neck	\$23.30	\$38.60
EQG3530	White Opaque	\$23.80	\$39.50	EQG5294	Red Brown	\$23.30	\$38.60
EQG5261	Avocado	\$23.30	\$38.60	EQG5387	Pewter	\$23.30	\$38.60
EQG5262	Oyster White	\$26.70	\$44.30	EQG5400	Salmon Pink	\$23.30	\$38.60
ETG5262	Oyster White Powder	\$30.20 /1kg	\$136.10 /5kg	EQG5414	Light Grey	\$23.30	\$38.60
EQG5262B	Oyster White Speckled	\$26.70	\$44.30	EQG5467	Apricot	\$23.30	\$38.60
EQG5278	Pumpkin	\$23.30	\$38.60	EQG5470	Tan	\$23.30	\$38.60
EQG5279	Forest Green	\$23.30	\$38.60	EQG5477	Twilight Blue	\$24.00	\$42.90
EQG5283	Royal Blue	\$23.60	\$42.20	EQG5480	Honey Gold	\$23.30	\$38.60
EQG5284	Black	\$24.70	\$41.00	EQG5482	Mint Green	\$23.30	\$38.60
EQG5285	Rockingham Brown	\$25.50	\$41.90	EQG6164	Victoria Green	\$23.30	\$38.60
EQG5286	Yellow Opaque	\$23.30	\$38.60	EQG5491	Hot Orange	\$33.80	\$56.00
EQG5287	Dark Brown	\$23.30	\$38.60	EQG5492	Brick Red	\$33.80	\$56.00

# MIDFIRE BRUSH-ON AND POWDER LEAD FREE GLAZES

NORTHCOTE/ CLAYWORKS MIDFIRE 1190—1220°C		
CODE	ITEM	500ml
BMG125	White Speckle	\$24.90
BMG140	Clear Gloss	\$24.90
BMG141	White Gloss	\$24.90
BMG142	Base Pearl	\$24.90
BMG143	Clear Satin	\$24.90
BMG144	White Pearl	\$24.90
BMG145	White Crawl	\$24.90
BMG148	Lemon Pearl	\$24.90
BMG152	Spearmint Pearl	\$24.90
BMG156	Tangelo Pearl	\$24.90
BMG166	Grey Pearl	\$24.90
BMG168	Black Pearl	\$24.90
BMG170	Blue Pearl	\$24.90
<b>BMG175</b>	<b>Blue Green Matt</b>	<b>DISCONTINUED</b>
BMG194	Pink Pearl	\$24.90
BMG357	Tangerine Gloss	\$24.90
BMG367	Pink Gloss	\$24.90
BMG370	Banana Gloss	\$24.90
BMG380	Leaf Green Gloss	\$24.90
BMG385	Peacock Green Gloss	\$24.90
BMG389	Black Gloss	\$24.90
BMG390	Red Gloss	\$24.90
BMG394	Turquoise Gloss	\$24.90
BMG400	Deep Blue Gloss	\$24.90
BMG420	Electric Shino	\$24.90
BMG425	Periwinkle Gloss	\$24.90
BMG445	Tenmoku Gloss	\$24.90
BMG447	Blue/Green Chun Gloss	\$24.90
BMG450	Blue Chun	\$24.90
These glazes are also available to special order in 5kg powder packs - \$228.50		
BMG190	Special Effects 250ml	\$24.90
BME110	Speckled Medium	\$20.40

CESCO MIDFIRE MATT 1180—1280°C			
CODE	ITEM	500ml	1L
ESA6265	Camel	\$22.50	\$37.30
ESA6269	Charcoal	\$23.20	\$38.40

CESCO MIDFIRE GLOSS 1180—1220°C <i>*unless specified</i>			
CODE	ITEM	500ml	1L
ESA6251	White 1150-1280°C	\$22.50	\$37.40
ESA6263	Sky Blue	\$23.20	\$38.50
ESA6264	Deep Blue	\$25.60	\$42.50
ESA6266	Celedon	\$23.20	\$38.50
ESA6267	Copper Green	\$23.20	\$38.50

CESCO MIDFIRE MATT POWDER 1180—1280°C			
CODE	ITEM	1kg	5kg
EVA6265	Camel	\$25.40	\$114.30
EVA6269	Charcoal	\$27.80	\$125.20

CESCO MIDFIRE GLOSS POWDER 1180—1220°C <i>*unless specified</i>			
CODE	ITEM	1kg	5kg
EVA6251	White 1150-1280°C	\$25.40	\$114.30
EVA6263	Sky Blue	\$25.40	\$114.30
EVA6264	Deep Blue	\$26.60	\$119.80
EVA6266	Celadon	\$24.20	\$108.90
EVA6267	Copper Green	\$24.20	\$108.90



*Special Effects glaze in combination with Turquoise gloss glaze on Cone 6 White*

## BME110 Speckled Medium

Want to enhance your piece? Add a teaspoon of speckle to ANY glaze to instantly give you that wow factor!

You control the process – add 5 to 10ml to 500mls of Glaze to achieve your desired results.

Fired results will vary according to Fired Temperature.

Fire glaze to recommended temperature – 1080°C – 1280°C.

### DID YOU KNOW?

**BMG190 Special Effects is not a stand alone glaze. It is applied under another glaze to give a microcrystalline appearance.**

*Not suitable for use with Cadmium based glazes.*

RED ITEMS TEMPORARILY OUT OF STOCK. SUPPLY ISSUES

AMACO MIDFIRE CONE 5 - 6 GLAZES 1180 — 1250°C					
CODE	ITEM	472ml	CODE	ITEM	472ml
SH11	Chai Gloss	\$41.20	<del>C01</del>	<del>Obsidian</del>	<del>\$41.20</del>
<del>SH12</del>	<del>Chai Matte</del>	<del>\$41.20</del>	C03	Smoke	\$41.20
SH21	Acai Gloss	\$41.20	C05	Charcoal	\$41.20
<del>SH22</del>	<del>Acai Matte</del>	<del>\$41.20</del>	C10	Snow	\$41.20
SH31	Cacao Gloss	\$41.20	C21	Sky	\$41.20
SH32	Cacao Matte	\$41.20	C27	Storm	\$41.20
SH41	Oolong Gloss	\$41.20	C29	Deep Sea	\$41.20
SH42	Oolong Matte	\$41.20	C43	Wasabi	\$41.20
SH45	Matcha Gloss	\$41.20	C50	Cherry Blossom	\$41.20
SH46	Matcha Matte	\$41.20	C56	Lavender	\$41.20
SH51	Hibiscus Gloss	\$41.20	C60	Marigold	\$41.20
SH52	Hibiscus Matte	\$41.20	C65	Tangelo	\$41.20
PCF3	Midnight Run	\$43.20			
PCF18	Honeydew	\$43.20			
PCF19	Cirrus Flow	\$43.20	SM1	Black Satin Matte	\$41.20
PCF54	Blossom	\$43.20	SM20	Light Blue Satin Matte	\$41.20
PCF74	River Birch	\$43.20	SM27	Teal Satin Matte	\$41.20
PCF75	Moss Mist	\$43.20	SM42	Mint Satin Matte	\$41.20

## (SH) Shino

Influenced by the humble earthiness of tea ceremony bowls, our Shino glazes give a traditional high-iron look to any high fire clay body. Beautiful on textured or smooth clay bodies, blendable to get the right degree of matte or glossy surface.

Shino glazes can also be layered with our PC line of glazes for different effects.

- Heavy iron reduction look in oxidation
- Suitable for Red or White Clay
- Blendable to get gloss or matte variations
- Food safe
- Cone 5

Cone 5 = 1184°C (at 150°C/hour for the final 100°C of firing) / 2201°F (at 270°F/hour in the final 200°F of firing)



## (C) Celadon

Like the beautiful ancient glazes they are modeled after, the AMACO Celadon glazes are glossy, transparent, and pool beautifully to add vivid accents to textured and carved surfaces. These playful celadons come in many colors and are 100% mixable- great for finding that perfect color!

- Translucent for textured surfaces
- Mixable colors for custom palette
- Food-safe
- Shown on White Clay
- Cone 5 - 6
- Look great under Potter's Choice Glazes (3 coat/ 3 coat)
- Pictured results were fired in Oxidation

Cone 5 = 1184°C (at 150°C/hour for the final 100°C of firing) / 2201°F (at 270°F/hour in the final 200°F of firing)

Cone 6 = 1241°C (at 150°C/hour for the final 100°C of firing) / 2266°F (at 270°F/hour in the final 200°F of firing)



## (PCF) Potter's Choice Flux

Introducing the Potters Choice Flux glazes! All the things you love about PC-17 Honey Flux – its soft flowing look, how it interacts with other glazes, and how it accentuates texture on light and dark clays – now in six more colors. Food safe, lovely, fluid, and can be used alone or in conjunction with other Amaco glazes for endless creative options. Each Potters Choice Flux glaze has it's own character and beauty.

Cone 5 = 1184°C (at 150°C/hour for the final 100°C of firing) / 2201°F (at 270°F/hour in the final 200°F of firing)

Cone 6 = 1241°C (at 150°C/hour for the final 100°C of firing) / 2266°F (at 270°F/hour in the final 200°F of firing)





# MID - HIGH FIRE BRUSH-ON LEAD FREE GLAZES

RED ITEMS TEMPORARILY OUT OF STOCK. SUPPLY ISSUES

## AMACO MID-HIGHFIRE\* CONE 5 - 10 GLAZES 1180 — 1300°C

\*Colours may change and run over 1250°C

CODE	ITEM	472ml	CODE	ITEM	472ml
PC01	Saturation Metallic	\$72.50	PC31	Oatmeal	\$43.20
<del>PC02</del>	<del>Saturation Gold</del>	<del>\$43.20</del>	PC32	Albany Slip Brown	\$47.20
PC04	Palladium	\$47.20	PC33	Iron Lustre	\$43.20
<del>PC09</del>	<del>Vintage Gold</del>	<del>\$47.20</del>	PC34	Light Sepia	\$43.20
PC10	June Bug	\$72.50	PC38	Iron Yellow	\$43.20
PC11	Blue Spark	\$72.50	PC41	Vert Lustre	\$43.20
PC12	Blue Midnight	\$43.20	PC42	Seaweed	\$43.20
PC15	Satin Oribe	\$43.20	PC46	Lustrous Jade	\$43.20
PC16	Purple Crystal	\$43.20	PC47	Emerald Falls	\$43.20
PC17	Honey Flux	\$43.20	PC48	Art Deco Green	\$43.20
<del>PC20</del>	<del>Blue Rutile</del>	<del>\$43.20</del>	PC49	Frosted Melon	\$47.20
PC21	Arctic Blue	\$43.20	PC53	Ancient Jasper	\$43.20
PC22	Blue Stone	\$43.20	PC55	Chun Plum	\$47.20
PC23	Indigo Float	\$43.20	<del>PC57</del>	<del>Smokey Merlot</del>	<del>\$47.20</del>
PC24	Sapphire Float	\$47.20	PC58	Tuscany	\$43.20
<del>PC25</del>	<del>Textured Turquoise</del>	<del>\$43.20</del>	PC59	Deep Firebrick	\$47.20
PC26	Blue Lagoon	\$43.20	PC61	Textured Amber	\$43.20
<del>PC27</del>	<del>Tourmaline</del>	<del>\$43.20</del>	PC65	Black Aventurine	\$47.20
PC28	Frosted Turquoise	\$47.20	PC67	River Rock	\$43.20
PC29	Deep Olive Speckle	\$47.20	PC70	Copper Red	\$47.20
PC30	Temmoku	\$43.20	<del>PC71</del>	<del>Flambe</del>	<del>\$47.20</del>

### (PC) Potter's Choice

The Potter's Choice glaze series was designed with the potter in mind! These stunning glazes add fluid colors and effects to smooth or textured ware, with optimal results at Cone 5/6. To use these glazes is to step into different ceramic glaze traditions of many cultures throughout history. Check out our PC Layering charts to see all the amazing results you can try in your own studio!

- Reduction Effects in Oxidation
- Variety of Colors and Surfaces
- Cone 5 - 6
- Limitless Layering Combinations!

Cone 5 = 1184°C (at 150°C/hour for the final 100°C of firing) / 2201°F (at 270°F/hour in the final 200°F of firing)

Cone 6 = 1241°C (at 150°C/hour for the final 100°C of firing) / 2266°F (at 270°F/hour in the final 200°F of firing)



**STOCK CURRENTLY LIMITED**

**RE-SUPPLY DUE IN JUNE**

MAYCO STONEWARE CONE 5 - 10 GLAZES 1180 —1300°C					
*Colours can change and run over 1250°C					
CODE	ITEM	472ml	CODE	ITEM	472ml
SW100	Blue Surf	TBA	SW125	Blue Spatterware	TBA
SW101	Stoned Denim	TBA	SW153	Indigo Rain	TBA
SW113	Speckled Plum	TBA	SW155	Winter Wood	TBA
SW115	Midnight Rain	TBA	SW156	Galaxy	TBA
SW116	Robins Egg	TBA	SW164	Satin Patina	TBA
SW118	Sea Salt	TBA	SW165	Lavender Mist	TBA
SW121	Smoke	TBA	SW170	Blue Hydrangea	TBA
SW122	Mayco Shino	TBA	SW177	Raspberry	TBA
SW125	Purple Mist	TBA	SW182	Antique Brass	TBA
SW131	Birch	TBA	SW189	Cenote	TBA
SW132	Mirror Black	TBA	SW193	Ivy	TBA
SW133	Copper	TBA	SW194	Nimbus	TBA
SW134	Eggplant	TBA	SW195	Riptide	TBA
SW136	Weathered Blue	TBA	SW211	Glacier	TBA
SW137	Storm Gray	TBA	SW212	Peacock	TBA
SW146	Aurora Green	TBA	SW401	Light Flux	TBA
SW147	Moonscape	TBA	SW402	Dark Flux	TBA
SW148	Limeshower	TBA	SW403	White Mudcrack	TBA
SW149	Crackle White	TBA	SW404	Black Mudcrack	TBA
SW150	Celadon Bloom	TBA	SW405	Light Magma	TBA
SW151	Olive Float	TBA	SW406	Dark Magma	TBA



**Available Now For A Limited Time Only!!!**

Mayco Stoneware Glaze 118ml trial size

Available in 12 colours

Individual \$12.60ea

Set of 12 \$110.60

SW190-Passion Flower

SW192-Amaryllis

SW194-Nimbus

SW196-Sand Dollar

SW198-Rose Quartz

SW512-Coral Gloss

SW191-Peppered Plum

SW193-Ivy

SW195-Riptide

SW197-Fossil Rock

SW511-Pink Gloss

SW513-Brown Gloss

## STONEWARE BRUSH-ON LEAD FREE GLAZES

NORTHCOTE/ CLAYWORKS STONEWARE BRUSH-ON GLAZES 1260—1280°C <i>*unless specified</i>								
CODE	ITEM	500ml	CODE	ITEM	500ml	CODE	ITEM	500ml
SG613	Clear Satin	\$23.90	SG305	Blue Green Chun	\$26.70	SG901	Black Satin	\$26.70
SG265	White Gloss	\$23.90	SG380	Bright Green	\$26.70	SG911	Blue Gloss	\$26.70
SG266	White Satin	\$26.70	SG394	Sky Blue	\$26.70	SG920	Shino Style	\$26.70
SG232	White Speckle Gloss	\$26.70	SG490	Clear Gloss	\$23.90	SG921	Chun Style	\$21.40
SG235	Orange	\$26.70	SG600	Tin Blue	\$23.90	SG923	Celadon Style	\$26.70
SG240	Canary Yellow	\$26.70	SG624	Jade	\$23.90	SG924	Crackle	\$21.40
SG250	Midnight Blue	\$26.70	SG670	Ming	\$23.90	SG925	Pink	\$23.90
SG255	Cherry Red	\$26.70	SG825	Antique	\$23.90	SG926	Lilac Crackle	\$21.40
SG260	Baby Pink	\$26.70	SG900	Black Gloss	\$26.70	SG999	Tenmoku	\$26.70
These glazes are also available to special order in 5kg powder packs - \$175.90 - \$219.50 depending on colour								
CESCO STONEWARE BRUSH-ON GLAZES 1260—1300°C								
CODE	ITEM	500ml	1L	5L	10L			
ESB4914	Clear Gloss	\$26.20	\$43.50	\$174.90	\$328.00			
ESG4915	White Opaque Gloss	\$26.20	\$43.50	—	\$328.00			

## STONEWARE POWDER LEAD FREE GLAZES

CESCO STONEWARE POWDER GLAZES 1280—1300°C								
CODE	ITEM		1kg	5kg	CODE	ITEM	1kg	5kg
EVB6031	Clear Zinc Free Gloss 1260-1300°C <i>(also available in 500g, 5kg &amp; 25kg) also available in 5L</i>		\$18.60	\$83.90	EVG6091	Tomato Red Gloss	\$24.80	\$111.80
EVG4915	White Opaque Gloss 1260-1300°C		\$24.80	\$111.80	EVG6092	Tahitian Green Gloss 1260-1280°C	\$26.10	\$117.40
EVG5168	Royal Blue Gloss 1260-1300°C		\$26.10	\$117.40	EVG6093	Hyacinth Blue Gloss	\$26.10	\$117.40
EVM6033	White Satin 1260-1300°C		\$24.80	\$111.80	EVM6095	Dolomite Satin	\$26.10	\$117.40
EVM6039	Copper Rust Satin		\$24.80	\$111.80	EVG6095	Kiwi Spangle Gloss 1260-1280°C	\$26.70	\$120.30
EVG6041	Mother of Pearl Gloss		\$26.10	\$117.40	EVG6096	Rockmelon Spangle Gloss 1260-1280°C	\$27.30	\$123.10
EVM6042	Moonstone Satin		\$24.80	\$111.80	EVG6097	Watermelon Spangle Gloss 1260-1280°C	\$37.30	\$167.80
EVG6045	Tenmoku Gloss		\$24.80	\$111.80	EVG6098	Grape Spangle Gloss 1260-1280°C	\$35.40	\$159.40
EVS6050	Bluestone Satin		\$24.80	\$111.80	EVG6099	Mandarin Spangle Gloss 1260-1280°C	\$32.30	\$145.40
EVG6051	Golden Syrup Gloss		\$26.10	\$117.40	EVG6328	White Gloss Glaze 1240 - 1300°C	\$24.80	\$111.80
EVG6090	Prussian Blue Gloss 1260-1280°C		\$26.10	\$117.40				

For best results the lustre should be applied evenly to clean glazed surfaces with a flat camel hair or sable brush.

A much thinner application should be used if firing on glass. Too heavy a coat will blister or flake. Uneven coats may cause variations.

Thin, even applications of lustres are a must. If a deeper colour is desired, then reapply the material being used and refire. Never pat a spot, but go over the entire area and refire. Lustres can be applied over one another as long as you fire in between.

Work in a dust and draft free area. Dust and moisture are the two most detrimental elements in working with lustres. Clean the surface of the glaze with a cleaner to remove any dust, finger-paints, or grease-like coatings sometimes found on the ware after glaze firing.

Lustres vary in viscosity and workability. Those that appear thick and tacky can be conditioned by adding a few drops of Lustre Thinner. Lustres may be also thinned further and applied by spraying.

**Not all colours or quantities are kept in stock. Please call ahead to confirm or special order.**

*for application to glass and glazed ceramic*

CODE	COLOURS	2g	2.5g	5g	25g
LUA	Aurora	-	-	\$7.70	\$28.60
LUB	Black	-	-	\$35.50	POA
LUBL	Blue	-	-	\$22.50	POA
LUBG	Blue Green Iris	-	-	\$7.70	POA
LUCA	Carmine	-	\$19.60	\$35.60	POA
LUC	Copper	-	\$46.40	\$73.70	POA
LUDB	Dark Blue	-	-	\$27.70	POA
LUDG	Dark Green	-	-	\$13.70	POA
LUG	Gold 12%	\$66.10	-	\$162.90	POA
LUGA	Golden Amber	-	-	\$7.70	\$29.60
LUGR	Green	-	-	\$18.90	\$42.60
LUGY	Grey	-	-	\$14.80	POA
LUIL	Iris Lilac	-	-	\$20.30	\$36.80
LUIY	Iris Yellow	-	-	\$7.40	\$24.90
LUILB	Iridescent Light Blue	-	-	\$8.20	POA
LULB	Light Blue	-	-	\$18.90	\$52.90
LULG	Light Green	-	-	\$11.60	\$48.20
LUMA	Marbelizer #3	-	-	\$5.00	POA
LUM	Mother of Pearl	-	-	\$8.80	\$32.30
	<i>Mother of Pearl should be applied in a crisscross manner and stippled to bring out the mottled characteristic.</i>				
LUO	Orange	-	-	\$8.10	POA
LUPI	Pink	-	-	\$20.30	POA
LUP	Platinum	\$55.70	-	\$132.20	POA
LUPV	Purple Violet	-	\$26.60	\$49.70	POA
LUR	Rembrandt	-	-	\$20.20	POA
LURR	Ruby Red	-	\$28.50	\$52.50	POA
LUT	Tourmalin	-	-	\$18.90	POA
LUTU	Turquoise	-	-	\$11.60	POA
LUYG	Yellow Green	-	-	\$8.50	\$33.20
LUWO	Weeping Opal	-	-	\$6.10	POA
LUWH	White	-	-	\$6.10	POA
LUTO	Thinning Oil				\$6.90
LUTOGP	Thinning Oil for Gold & Platinum				\$7.80
LUEO	Lustre Effect Oil				\$10.30

ROUND POINTERS	CODE	SIZE	\$
	RPML	Mini Liner	6.20
	RP0	0	3.80
	RP1	1	3.80
	RP2	2	4.00
	RP4	4	4.90
	RP6	6	5.80

FAN BRUSHES	CODE	SIZE	\$
	FB02	2	3.20
	FB04	4	3.90
	FB06	6	4.60
	FB08	8	5.60
	FB10	10	6.60
	FB12	12	7.60
	FBSET	ALL	19.90

SQUARE SHADERS	CODE	SIZE	\$
	FS18	1/8"	\$5.40
	FS14	1/4"	\$5.90
	FS38	3/8"	\$7.10
	FS12	1/2"	\$8.30

GLAZE MOPS		
CODE	SIZE	\$
GMW18	White 18mm	\$7.30
GMW27	White 27mm	\$9.80
GMW30	White 30mm	\$10.90
GMS	Superior 8mm x 40mm	\$35.90



**CBS** Chinese Brush Set \$33.40



**BSH** Chinese Brush Set with Hake \$33.40



CALLIGRAPHY BRUSHES	CODE	SIZE	\$
	CB0	0	5.20
	CB1	1	5.50
	CB5	5	8.30
	CB7	7	8.50
	CB9	9	9.60
	CB11	11	16.40
	CBSET	All 6 Brushes	51.30

HAKE BRUSHES	CODE	SIZE	\$
	HB25	25mm	4.80
	HB50	51mm	8.50
	HB75	75-76mm	11.90
	HBSET	25mm	31.00
		51mm	
		76mm	
	100mm		

### Xiem Precision Applicators



**1oz Set**  
\$48.80    XPAS1



21    19    17    GAUGE



**3oz Set**  
\$52.20    XPAS3



20    18    16    GAUGE

**XPAT    XIEM APPLICADTOR TIPS 14- - 21 GAUGE    \$3.10ea**



(5) 14 GAUGE TIPS    (5) 15 GAUGE TIPS    (5) 16 GAUGE TIPS    (5) 17 GAUGE TIPS    (5) 18 GAUGE TIPS    (5) 19 GAUGE TIPS    (5) 20 GAUGE TIPS    (5) 21 GAUGE TIPS

**XESA    \$8.00ea**

**XIEM EASY SUCTION ADAPTOR**



3oz BULB IS NOT INCLUDED

**DSTK Decorator Slip Trailing Kit    \$27.90**



**BSTK    BULB SLIP TRAILER KIT    \$33.50**

100cc trailer with 4 interchangeable trailing nozzles

- super fine
- fine
- medium
- easy flow



**BULB SLIP TRAILERS**



<b>BSTS</b>	Small (20cc) One Piece	7.20
<b>BSTM</b>	Medium (50cc) Two Piece	17.30
<b>BSTL</b>	Large (100cc) Two Piece	19.50
<b>BSTX</b>	Extra large (150cc) Two Piece	24.40



**RESIN RIBS**

**\$20.60ea**



- Size 0: 70 x 37mm
- Size 1: 89 x 43mm
- Size 2: 98 x 62mm
- Size 3: 127 x 49mm
- Size 4: 107 x 51mm
- Size 5: 107 x 50mm

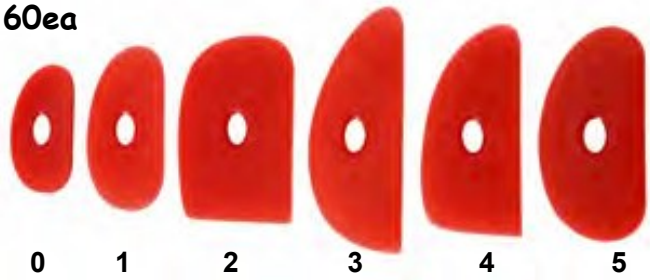

Six shapes cover most hand-building and throwing needs.

Available in four hardnesses:

**MTR(0-5) very soft (red)** Great for compressing slabs, burnishing rims, chamois, and handbuilding.

**MTY(0-5) soft (yellow)** Perfect for smoothing, burnishing, porcelain, throwing, and handbuilding.

**MTG(0-5) medium (green)** Great for compressing bottoms, burnishing, trim marks, throwing, and handbuilding.

**MTB(0-5) firm (blue)** Still flexible but stiffer. Great for high burnish and throwing large work.

**SMALL RESIN BOWL RIBS**

**RBRS \$29.90ea**

Dimensions 102 x 50mm

Available in four hardnesses:

- very soft (red)*
- soft (yellow)*
- medium (green)*
- very firm (blue)*



**Large Bowl Ribs RBRL**  
also available **\$39.10**

Dimensions 150 x 100mm

Available in two hardnesses:

- soft (yellow)*
- firm (army green)*

**RASP SHREDDERS**

**\$28.50ea**

An excellent sheer form tool for working on larger projects without clogging along surface areas.



**RSLC Conical: 275 x 30mm**

**RSLF Flat: 275 x 38mm**

**RESIN PLATTER RIBS**

Long resin ribs with a gradual curve, perfect for plates & platters.

Available in *firm* (army green).

**RPRS Small: 190mm**

**RPRL Large: 275mm**

**Small \$36.50ea**

**Large \$45.60ea**



**MUDSPONGES**

Blue Workhorse

\$18.80



**MSB**

Orange Absorbent

\$18.80



**MSO**

White Finishing

\$20.80



**MSW**

**SHREDDERS**

**RSS \$23.60ea**

Hard resin handle holds standard surform blade.

**Replacement Blades**

**RSSB 2 for \$17.80**



**STAINLESS STEEL RIBS**



**SS0 SS1 SS2 SS4 SS5 SS7**

These ribs are constructed from the finest , flexible stainless steel available, precision cut for a smooth, accurate edge.

SSR0:	70 x 37mm	<b>\$27.40</b>
SSR1:	90 x 45mm	<b>\$27.40</b>
SSR2:	99 x 59mm	<b>\$30.90</b>
SSR4:	107 x 51mm	<b>\$30.90</b>
SSR5:	107 x 52mm	<b>\$30.90</b>
SSR7:	140 x 60mm	<b>\$47.40</b>

**PAISLEY STAINLESS STEEL SCRAPERS**

- SS-P: Smooth Plain
- SS-P18: Fine Serrated 18 Tooth
- SS-P24: Extra Fine Serrated 24 Tooth

These ribs are constructed from the finest , flexible stainless steel available, precision cut for a smooth, accurate edge.

Dimensions 82 x 44mm.



**SS-P0 SS-P18 SS-P24**  
**\$33.30ea**

**DRAG TOOL**

**MTDRAG \$56.90ea**

Designed to flute greenware or leather hard clay. Its tapered design and bevelled "scoops" easily whisk away fluted scrap.



**STAINLESS STEEL LONG SCRAPERS**

These ribs are constructed from the finest , flexible stainless steel available, precision cut for a smooth, accurate edges.



**SS-L SS-L18 SS-L24**  
**\$42.70 \$47.40 \$47.40**

- SS-L: Smooth Plain
- SS-L18: Fine Serrated 18 Tooth
- SS-L24: Extra Fine Serrated 24 Tooth



**SSXL: Extra Long Smooth \$59.30ea**

**HAX \$26.90ea**

Hax Dimensions 146 x 19mm

Micro-fine teeth allow detailed manicuring and finishing. It removes leather hard clay with ease and scores and blends wet surfaces as well. It is bendable so that shape can be customized to suit your

**DO ALL**

**MTDOALL \$56.90ea**

The sharpened more familiar spade shape provides an excellent precise cutting edge, especial for working the details around the foot of tea bowls, bowls and plates.

The curl, provides both a broad surface for smoothing and a tight shape for detail trimming.



**MUDWIRE**

**\$20.70ea**

Ergonomically designed & made with the same plastic as the Mudtool Ribs and stainless steel cable wire that offers clean cuts. Available in straight or curly wire, for detailed cutting.

- MTWIRES Straight
- MTWIREC Curly
- MTWIREHD Heavy Duty





**MUDTOOLS**  
Innovative clay tools by Michael Sherrill



**WOODEN RIBS** \$6.50ea





**WRA** Appleseed 

**WRF** Fin 

**WRT** Triangle 

**WRM** Mouse 

**STAINLESS STEEL PALETTES/ KIDNEYS**







<b>PSSS</b>	Serrated 100mm long	5.70		<b>PSSK Steel Scraper 10pc Set \$17.90</b> 
<b>PSSP</b>	Plain 100mm long	4.20		
<b>PSSM</b>	Mouse 100mm long	4.20		
<b>PSSME</b>	Multi Edge Serrated 72mm	7.70		

**WOODEN PADDLES**

**LARGE** \$14.50 

**SMALL** \$10.50 

**PALETTES/ KIDNEYS**

<b>PFIA</b>	A—Medium 108mm long	4.50	
<b>PFIB</b>	B—Small 76mm long	4.00	
<b>PFLC</b>	C—Small Firm 76mm long	4.00	
<b>PFLD</b>	D—Medium Firm 108mm long	4.50	
<b>RSQ</b>	E—Rubber Squeegee	4.00	
<b>RKS</b>	F— Small Rounded	4.00	
<b>RKM</b>	G— Medium Rounded	4.50	

**WRK 5 Pc Wooden Rib Set** \$10.90



**THROWING STICKS - WOODEN**



<b>TS1</b>	Stick Small	7.80
<b>TS2</b>	Stick Large	11.60
<b>TSH3</b>	Hook Small	7.80
<b>TSH4</b>	Hook Large	15.50
<b>TS5</b>	Curve Small	11.60
<b>TS6</b>	Curve Large	14.70

**HE HAND EXTRUDER** 23.60



**PLASTIC SCRAPER SET (Set of 6)**

**PSR** \$9.80

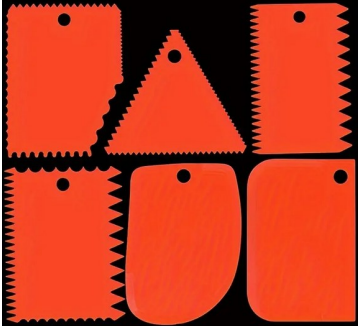

**WOODEN MUSHROOM TOOL** \$7.50



**MODELLING (BOXWOOD) 203mm (8")**    **BM8SET** \$34.80 for the set    or    \$3.20 each

BM1   BM2   BM3   BM4   BM5   BM6   BM7   BM8   BM9   BM10   BM11   BM12

**KC KUSHI COMB**    **19.90**

**STW SCULPTERS THUMB**    **11.00**

**MODELLING (BOXWOOD) 150mm (6")**    **BM6SET**    \$14.50 for the set

**PR PONY ROLLER**    **19.90**

**DRYING BOARDS**    **ASSORTED SIZES**

Useful for making, transporting and drying work. Not suitable for wheel throwing











SET of 7	DBASS	Price
12cm	DBAS1	\$6.40
15cm	DBAS2	\$8.00
20cm	DBAS3	\$10.50
25cm	DBAS4	\$13.50
30cm	DBAS5	\$17.00
35cm	DBAS6	\$21.00
40cm	DBAS7	\$25.50

~~**PCBO PORTABLE CLAY BOARD**~~    **23.90**

MDF wooden board ideal for hand building on or moving/storing your work

25 x 40 x 1.2cm

**SANDING PADS & CUTTING WIRE**

	<b>SPL</b>	Sanding Pad - Large 120mm x 100mm	\$5.90
	<b>SPS</b>	Sanding Pad - Small 100mm x 60mm	\$2.90
	<b>SPB</b>	Sanding Pad - Blue/Brown 95mm x 85mm	\$1.70
	<b>SPD</b>	Set of 4 <i>Diamond Polishing Pads</i>	\$32.40
	<b>SPD1</b>	Individual	\$8.90
	<b>CWTR</b>	Cutting Wire Twisted-Rubber	\$6.10
	<b>CWSS</b>	Cutting Wire (Stainless Steel)	\$2.90
	<b>BECU</b>	Bevel Cutter (30°, 45° and 60° angles)	\$22.90
	<b>CHAR</b>	Cutting Harp (Handheld with smooth fine wire)	\$7.60
	<del><b>CHARM</b></del>	<del>Cutting Harp Medium</del>	<del>\$14.90</del>
	<del><b>CHARL</b></del>	<del>Cutting Harp Large</del>	<del>\$42.10</del>
	<b>CHAW</b>	Additional wire	\$4.40

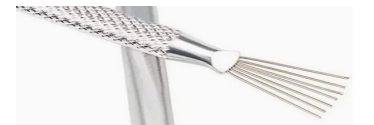
	<del><b>Wire Texturing Brush Course</b></del>	<del>\$3.50</del>
	<b>Aluminium Wire Texturing Brush Fine</b>	\$4.70

	<b>Wipe Out Tool</b> (colour may vary)	<b>\$3.00</b>
Non-absorbent silicone rubber tips to smooth out and join wet clay & carved edges; remove glaze or other mediums.		
	<b>A</b>	
	<b>B</b>	

<b>SPONGE HSS</b>
Hydra Sponge (synthetic)
<b>\$2.50</b>

<b>ALL PURPOSE TOOL KIT</b>	<b>APTK</b>	<b>\$16.90</b>
<ul style="list-style-type: none"> <li>Twisted Cutting Wire</li> <li>Plain Steel Kidney</li> <li>Boxwood Modelling Tool</li> <li>Sponge</li> </ul>	<ul style="list-style-type: none"> <li>Needle</li> <li>Single Ended Ribbon Tool</li> <li>Boxwood Rib</li> <li>Double Ended Ribbon Tool</li> </ul>	

<b>ALL PURPOSE TOOL KIT WITH CARY BAG</b>	<b>APTKCB</b>	<b>\$22.10</b>
<ul style="list-style-type: none"> <li>-Needle Tool</li> <li>-2x Wooden Modelling Tools</li> <li>-2x Double Ended Ribbon Tools</li> <li>-Synthetic Sponge</li> <li>-Ribbon Tool Round</li> <li>-Wooden Rib</li> <li>-Steel Scraper</li> <li>-Wire Cutter</li> </ul>		
		

<b>XIEM PRO-SPONGE</b>	Extremely soft, super absorbent, long-lasting chamois sponge
<b>XPSB Blue</b>	 \$14.20
<b>XPSP Porcelain</b>	 \$11.30
<b>XPSS Stoneware</b>	 \$11.30
<b>XPSF Finishing</b>	 \$11.30
<b>XCS2 All Clay</b>	 \$13.70

RIBBON TOOLS - DOUBLE ENDED

\$18.80ea



RT4 RT5A RT6 RT7 RT8 RT14 RT15 RT16 RT20

Hand made in Australia from Ground Spring Steel to ensure the tool hold its sharpness, unlike some stainless steel that blunts quickly.

SGRAFFITO TOOLS

SMALL RIBBON TOOLS

MINI RIBBON TOOLS

\$11.50ea



ST24 ST25 ST26 SS40 SS41 SS42 SS43 SS52 SS53 SS54 SS55 SS56 SS57

MRTS6 MINI RIBBON TOOL SET \$24.50



RIBBON TOOLS - Stainless Steel

\$5.70 each

TTDES

Set of 5 Turning Tools \$26.70

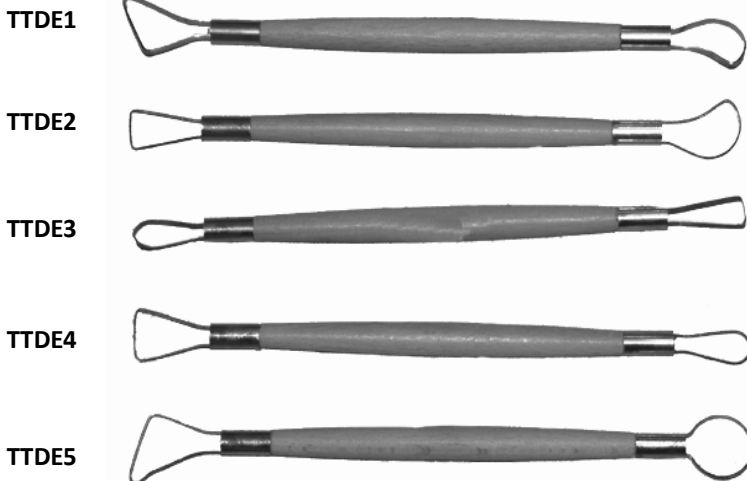

TTDE5

WST

WIRE SCULPTING TOOL

\$5.20ea

WSTS

SET OF 3

\$15.20



**TURNING TOOLS** \$13.90ea  
**Black Handle**  
 \*while stocks last



**TURNING TOOLS** \$21.50ea  
**Stainless Steel**

TTSS1      TTSS2      TTSS3

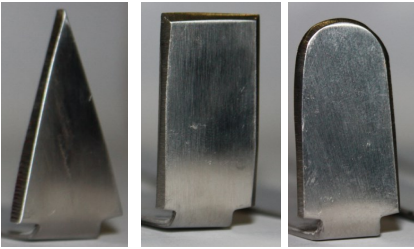

**NEEDLE TOOLS**

N1	N3	N4
Pro Tool	Fine Needle	Thick Needle
\$4.70	\$4.00	\$4.00



**Clean Up Tools - Set of 11** \$37.90



**SCULPTING TOOLS**

TTSE5      ~~TTSE8~~  
 Turning tool #5      ~~Turning tool #8~~









**HOLE PIERCERS**



HC20	Round 20mm	\$8.40
HC13	Round 13mm	\$8.00
HC9	Round 9mm	\$7.80
HC5	Round 5mm	\$7.20
HCDE	Double Ended 4.5mm/3mm	\$6.40
MDT	Multi Drill Tool	\$13.70
HCS3	Square 3mm	\$5.00



ASSORTED TOOLS

	CODE	ITEM	\$
	HML	Handle Maker - Large	\$8.00
	HMS	Handle Maker - Small	\$8.00
	CUTS	Clean Up Tool - Small	\$5.70
	TWE	Weenie	\$5.50
	SFW	Sgraffito - Fine Wire	\$5.50
	DLS	Double Ended Stylus Assorted sized tips available	\$3.50
	SPD	Salt & Pepper Drill	\$4.50
	SPD2	Salt & Pepper Drill	\$4.90

KNIVES

	CODE	ITEM	\$
	FK110	Fettling Knife - 110mm blade	\$7.50
	PKPH	Potters Knife - Plastic Handle	\$8.10
	XPK	Xiem Potters Knife	\$7.90

CALIPERS

<b>CP160</b>	<b>\$4.50</b>	<b>LMC</b>	<b>\$33.40</b>	<b>CP200</b>	<b>\$6.00</b>	<b>CP300</b>	<b>\$9.70</b>
160mm Plastic		Lidmaster Calipers		200mm Stainless steel		300mm Stainless steel	
							

**STL STAMP SET LARGE 14.90**

Comes with letters, numbers and assorted shapes. Ideal for decorating your pieces



**STS STAMP SET SMALL 7.90**

Comes with letters, numbers and assorted shapes. Ideal for putting your name on the bottom of your work



# MENDERS & ENHANCERS

## AC306 Mayco Clay Mender (59ml) \$9.60

Clay Mender is an "enhanced slip" that is intended to be used to repair and/or add attachments to greenware or bisque. Simply moisten pieces with water-no extra adhesive required!

1. Scoring the location where an attachment will be placed will strengthen the bond.
2. Apply a generous coat of Clay Mender and immediately and firmly press the pieces together, holding them in place for 10-20 seconds
3. Let the area dry.
4. After drying, the areas can then be sanded and smoothed to prepare for decoration.
5. A top dressing of an underglaze may be needed.
6. Clay Mender sometimes will show a slightly different colour than the clay being used.
7. There are times when the glaze will not readily adhere to the mended area and the top dressing of an underglaze will overcome this problem.
8. Fire to cone 04.



## APTII Ceramic Enhancer (59ml) ~~\$33.30~~

APT II Ceramic Enhancer is an acrylic emulsion additive that is food safe and non-toxic. It cleans up with water and has an indefinite shelf life. APT II Ceramic Enhancer will thicken all brands of slip and clay bodies, which enables attaching, mending and creating surface decorations on greenware, bisque or finished glazed pieces.

## APTII Porcelain and Stoneware Enhancer (59ml) ~~\$31.30~~

Mends and attaches bisque, glazed & greenware pieces. Provides smoother application of glazes & colours.

## AC-310 Mayco Silkscreen Medium (118ml) \$11.20

Mayco Silkscreen Medium is a thickening agent that, when added to Underglazes, creates a "ceramic paste" that is suitable to be used with Silkscreen Stencils.

# MISCELLANEOUS

	<p><b>'Slop-Sak' Aprons</b> Split front for wheel throwing with tab &amp; pen holder Tie or Cross Back styles \$70.00  Extra Long also available \$80.00</p>	<p><b>'Slop-Sak' Recycle Sacks</b> Easy clay recycling; available in 4 sizes</p> <table border="1"> <tr> <td>2L</td> <td>\$15.00</td> <td>5L</td> <td>\$20.00</td> </tr> <tr> <td>10L</td> <td>\$25.00</td> <td>20L</td> <td>\$30.00</td> </tr> </table>	2L	\$15.00	5L	\$20.00	10L	\$25.00	20L	\$30.00	<p><b>'Slop-Sak' Turning Skirt</b> \$67.50 (to fit Large Venco Wheel) Skirts also available to fit many other makes &amp; models of wheels via special order.</p>
2L	\$15.00	5L	\$20.00								
10L	\$25.00	20L	\$30.00								

**PIGGY BANK/ SALT SHAKER PLUG 0.20c**

23mm & 24mm diameters



**CANE TEAPOT HANDLES**

CODE	SIZE	\$
THT100	Half Round 100 mm (4") Top Knot	3.80
THO230	Oval 230 mm (9") Plain	4.00

**WHEEL COVERS \$65.00**

Available in breathable or waterproof fabrics in assorted colours/patterns  
Venco style in stock, other styles made to order

**BRUSH/TOOL ROLLS**  
Assorted colours and designs available

8 Pockets	\$22.50
9 Pockets	\$25.50
10 Pockets	\$28.00

**CLOCK PARTS**  
**WHILE STOCKS LAST!**

CODE	SIZE	\$ ea
CMP	Clock Movement	7.90
CHA	Clock Hands - Alloy (various designs)	2.20

**LP1 LOTION PUMP 2.30**

SIEVE FRAMES AND MESHES

CODE	ITEM	\$
TRS	Talisman Rotary Sieve (including 1 Interchangeable Mesh)	\$420.00
TMI	Talisman Interchangeable Mesh	\$57.50
TB	Talisman Brush	\$14.10
TBH	Talisman Brush Holder	\$28.10
<del>THS</del>	<del>Talisman Hand Sieve (including 1 Interchangeable Mesh &amp; Spatula)</del>	<del>\$110.00</del>
TTS60	Talisman 60 Mesh Test Sieve	\$29.20
TTS80	Talisman 80 Mesh Test Sieve	\$29.20
TTS120	Talisman 120 Mesh Test Sieve	\$29.20
SM60	Sieve Mesh 60 300mm x 300mm	19.70
SM80	Sieve Mesh 80 300mm x 300mm	20.90
SM120	Sieve Mesh 120 300mm x 300mm	21.50
SM200	Sieve Mesh 200 300mm x 300mm	22.10

UV Resistant Polycarbonate & Marine Grade Mesh  
11cm diameter at top  
8cm diameter base  
Depth 4.5cm

TONGS

TR1	Raku Talisman 1 opens to take pots with approx. 12cm diameter	\$95.50	
TR2	Raku Talisman 2 opens to take pots with approx. 15cm diameter	\$95.50	
TR3	Raku Talisman 3 opens to take pots with approx. 20cm diameter	\$95.50	
TR4	Raku Talisman 4 opens to take pots with 8-9cm diameter	\$95.50	
TGPHR	Glaze Tong Red Standard with plastic coated handles.	\$19.50	
TGPHY	Glaze Tong Yellow Standard with plastic coated handles.	\$22.90	
TGSH	Glazing Claw Stainless steel, spring loaded hardwood handles, 350mm	\$29.80	

Talisman Raku Tongs are approximately 1 metre long and weigh approximately 1.2kg.

**KEVLAR BLUE XT  
Extra Long \$68.00  
Fire Resistant Gloves**



680mm in Length  
Designed for extra durability with the addition of an extra piece of leather covering the palm and thumb area. The extra reinforcing knuckle bar strip across the back of the hand protects the knuckles and offers additional abrasion protection.





**BANDING WHEELS**

**BWA** Cast Iron / Aluminium Large ~~\$126.80~~



**BWDS** Cast Aluminium Double Sided \$91.50



**BWA2** Cast Iron / Aluminium Small \$59.90



**BWPL** Plastic Large 30cm \$20.50

**BWPS** Plastic Small 20cm \$15.00



**VENCO DRAINAGE ADAPTER**

**\$55.20**

Adaptor to suit newer Venco wheels allowing directional drainage into reclaim bucket.

Includes full set of installation instructions



**XBM12 BATMATE™**  
**\$26.70**



*The perfect solution for bat jitter and warping.*

Place Bat mate™ below your problem bats on the wheel and instantly your warped bats become stable. It is also great for trimming bowls and plates.

**RPIN ROLLING PIN 27.90**

Comes with 4 size guides to help you roll out your clay to specific thicknesses



2mm, 3mm, 6mm and 10mm

**GIFFIN GRIP**

**GC1 Complete Set \$515.80**

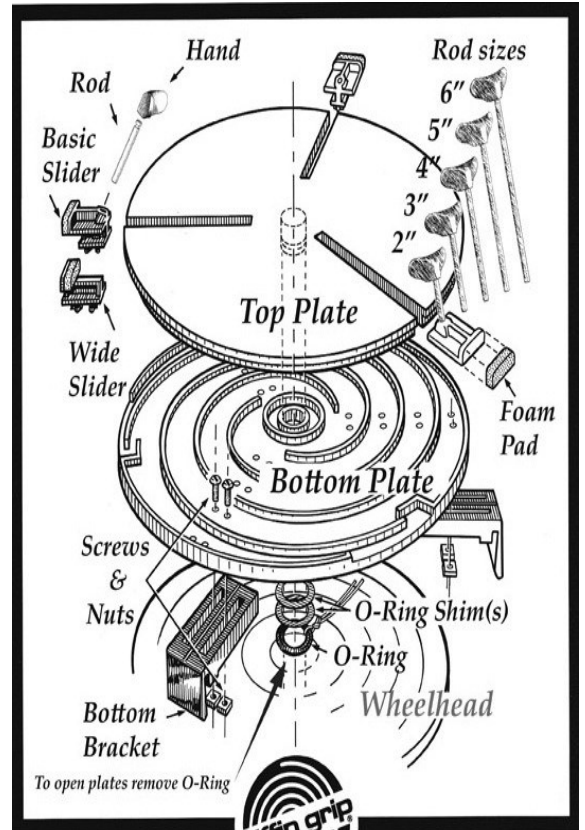

Spare Parts for Giffin Grip also available.

**TRIMMING CLAMP**

Simple un-branded version of the Giffin Grip. Comes with items as shown

**TRM Complete Set \$188.90**



**VENCO SLAB ROLLER**

\$2640.00



**Specifications**

Table Height 87cm Table Length 120cm  
 Table Width 82cm Roller Width 76cm  
 Packed Weight 70kg (0.52m<sup>3</sup>)

- ❖ Competitively priced
- ❖ Easy roller adjustment with thickness indicator
- ❖ Large diameter operator handle for easy rolling
- ❖ Comes complete with canvas
- ❖ Very stable galvanised and powdercoated steel frame
- ❖ Large work tables

Additional Canvas \$107.50

**VENCO TABLE TOP SLAB ROLLER**

\$1445.00

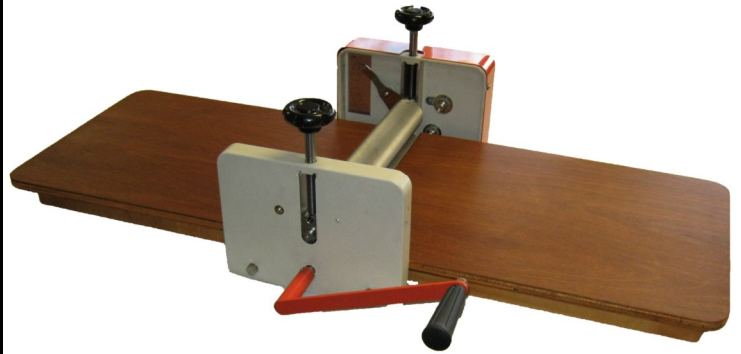

**Features**

Durable Waterproof Heavy Duty Ply Side Tables 600mm long x 400mm wide  
 Removable Side Tables for easy storage. Double Roller Geared Drive  
 Corrosion resistant precision cut gears. Lightweight @20kg

Additional Canvas \$77.80

**VPM VENCO MINI PUG MILL**

\$1891.20

63mm Nozzle, Non-Deairing



**VENCO HIGH CAPACITY EXTRUDER with Die Set**

\$789.90

Optional Hollow Die Set (not shown)

\$124.20



**WME WALL MOUNTED EXTRUDER**

\$430.80

Designed and Made in Australia Super Robust  
 Ideal for Schools and Studios

76mm Barrel  
 All Stainless Steel  
 Includes 4 Dies  
 and 1 Blank Die



Quick Release  
 Die Holder

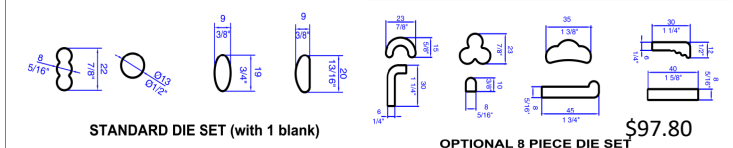

STANDARD DIE SET (with 1 blank)

OPTIONAL 8 PIECE DIE SET \$97.80

**HEL HAND EXTRUDER LARGE**

~~125.50~~

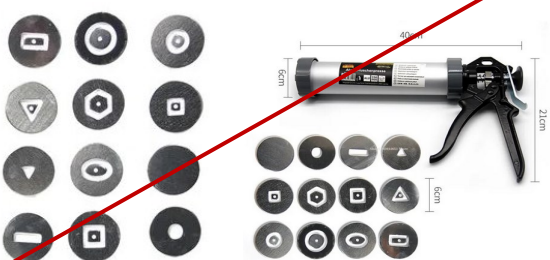

## Available to order!

### Direct Drive Glide

\$2145 with pins installed in the wheel head

### Cone Drive No3 Mark II

\$1760.00 without pins \$1785.00 with pins

- Free wheeling wheel head
- Light weight and compact
- Foot operated speed control
- Corrosion resistant aluminium tray and wheel head. Steel frame/body zinc plated and powder coated for extreme corrosion resistance
- Infinitely variable dependent on foot pedal position
- Guaranteed for 36 months against defective parts or faulty workmanship



- Motor: Direct drive 400W permanent magnet. No belts or pulleys, brushless design (maintenance free).
- Corrosion resistant aluminium tray and wheel head. Steel frame/body zinc plated and powder coated for extreme corrosion resistance
- Ergonomic foot pedal with easy adjustment.
- Easy clean touch pad control on side of wheel with forward and reverse option
- Energy efficient, low power consumption



#### VENCO PARTS & ACCESSORIES

VPB	Venco Plywood Bats to suit Models 3, 5 and Direct Drive	\$47.50
VS	Seat to suit Models 3, 5 and Direct Drive	\$142.50
VDD1	Work Table — Left or Right — Suits Direct Drive, No. 3 or No. 5 Models	\$109.90
VDDTP	Direct Drive Touch Pad	\$127.50
VDDCB	Direct Drive Circuit Board	\$438.90
VWDDFP	Direct Drive Foot Pedal	\$337.30
VD13	Drive Wheel Assembly 330mm (13") for Models 3 & 5	\$227.90
VH13	Wheel Head 330mm (13") Diameter Shaft 25mm (1")	\$315.20
VBK20	Bush Kit 20mm (3/4") Shaft 280mm (11") Wheel Head for Models 3 & 6	\$77.90
VBK25	Bush Kit 25mm (1") Shaft 330mm (13") Wheel Head for Models 3 & 5	\$77.90
VM50	Motor to suit Models 3 & 5	\$378.90
VSL	Spring - Large	\$20.90
VSS	Spring - Small	\$11.00
VGS/VGL	Grommet -Small & Large <i>Note: Venco Models 3 &amp; 5 requires 4 Small Grommets for the motor mounting &amp; 4 Large Grommets for the rods that go across the wheel. The Venco Model 6 requires 8 Large Grommets.</i>	\$6.00ea \$48.00 set
VBP	Bat Pin	\$3.50 ea

### Nidec-Shimpo Potters Wheels

**Nidec-Shimpo  
Whisper-T  
Potters Wheel**

**\$2660.00**

**SHIMPO-WT**



- BRUSHLESS DC MOTOR Direct Drive 300W. Smooth, quiet, powerful, no maintenance
- ELECTRONIC CONTROLLER gives you responsive and precise speed control
- BROAD SPEED RANGE 0 – 250rpm and can handle up to 40kg of clay
- REVERSIBILITY Accommodates left and right hand users
- BUILT-IN BREAKER Motor is protected from overload
- REMOTE FOOT PEDAL & ADJUSTABLE HEIGHT Accommodate all throwing positions
- WHEELHEAD TURNS FREELY: at 0 RPM Serves as a banding wheel
- TWO-PIECE SPLASHPAN: Easy to clean, leaves front sides of machine free as bench for water pot.
- DIMENSIONS: 750 x 572 x 275 to 580mm height adjustable 53kg

**Nidec-Shimpo  
RK-55  
(VL Lite) Potters  
Wheel**

**\$1920.00**

**SHIMPORK-55**



- QUALITY MOTOR Belt Drive 100W. Smooth, quiet, powerful, no maintenance
- ELECTRONIC CONTROLLER precise speed control
- BROAD SPEED RANGE 0 – 250rpm and can handle up to 12kg of clay
- REVERSIBILITY Can be used by left and right hand throwers
- BUILT-IN BREAKER Motor is protected from overload
- REMOTE FOOT PEDAL Can be placed in most comfortable position
- TWO-PIECE SPLASHPAN Easy to clean, leaves front of machine free as bench for water pot and tools
- DIMENSION: 560 x 720 x 540mm 23kg

**Nidec-Shimpo  
Portable potters  
wheels  
RK-5T (speed lever)**

**\$1245.50**

**SHIMPORK-5T**

**RK-5TF (foot pedal)**

**\$1410.00**

**SHIMPORK-5TF**

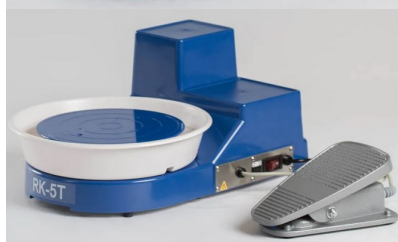

The RK-5T is designed to be a fully featured highly transportable wheel. It's very light weight making it easily transportable yet sturdy for easy throwing.

- QUALITY DC MOTOR Smooth, quiet, powerful, no maintenance
- ELECTRONIC CONTROLLER precise speed control
- BROAD SPEED RANGE Allows optimum throwing speed for all applications can handle 10kg of clay
- REVERSIBILITY Can be used by left and right hand throwers
- BUILT-IN BREAKER Motor is protected from overload
- REMOTE FOOT PEDAL or SPEED LEVER Can be placed in most comfortable position
- ONE-PIECE SPLASHPAN Easy to clean
- WHEELHEAD: 178mm alloy with bat pins
- DIMENSION: 365 x 515 x 230mm 12Kg

#### SHIMPO PARTS & ACCESSORIES

<b>SHIMPOSEAT</b>	Nidec-Shimpo Adjustable Potters Stool	\$162.80
<b>SHIMPOBAT</b>	Nidec-Shimpo Weathertex Bats (Australian Made) to suit Whisper-T and RK-55	\$25.80ea
<b>SHIMPOHPINS</b>	Nidec-Shimpo Replacement Wheel Head With Pins	\$151.50



**WOODROW**  
— KILNS —

## My Kiln Range

### Featuring

- Utilises an all New Hybrid Brick insulation material
- Saves power while offering a durable internal lining
- Includes everything you need to get firing, including a set of shelves and props to suit the Kiln.
- Rust Free all aluminium frame and casing with integrated stand.
- Serviceable parts and light weight design mean it's easy to install and maintain.
- Fan forced case ventilation ensures a low and safe kiln outer surface temperature.
- All Kilns are designed to allow passage through a standard 820mm doorway.
- Kanthal A1 Elements and k26 heavy duty brick floor.
- 'Watch Dog' backup safety circuit to prevent over firing as well as an element isolating door switch.
- Optional Factory Fit Ventmaster Fume Extraction System

### Backed By

- Lifetime phone and e-mail support.
- 3 Year Factory Warranty.



### Easy to Use Automatic Controller

- Orton Multi-stage, Multiprogram Controller in Single or Multi-zone Configuration.
- 25 Profile/Program memories with 1 to 20 stages
- Delay start function to take advantage of cheaper electricity tariffs overnight
- Solid State Relays with Type S Thermocouple for long life and quiet running.
- A set of easy to follow plain English instructions with step by step photos.
- Recommended firing profiles with handy wall chart.



My Kiln Range	Square Footprint				Wide Footprint				
Model	First	Cube	Studio	Tall	Wide	Artisan	Big	Massive	Massive
Vol (L) (Cubic Ft)	60L 2.1 Cuft	90L 3.2 Cuft	115L 4 Cuft	145L 5.1 Cuft	125L 4.4 Cuft	185L 6.5 Cuft	310L 11 Cuft	500L 18 Cuft	500L 18 Cuft
Shelf Size	400x400				630x550				
Shelves Inc	2 Full	3 Full	4 Full	5 Full	1 Full 2 Half	1 Full 4 Half	1 Full 8 Half	1 Full 10 Half	1 Full 10 Half
Int Dimensions (mm)	W 450 D 440 H 290	W 450 D 440 H 440	W 450 D 440 H 575	W 450 D 440 H 740	W 700 D 600 H 290	W 700 D 600 H 440	W 700 D 600 H 740	W 700 D 600 H 1185	W 700 D 600 H 1185
Ext Dimensions (mm)#	W 840 D 750 H 1600	W 840 D 750 H 1600	W 840 D 750 H 1880	W 840 D 750 H 1880	W1080 D 950 H 1600	W1080 D 950 H 1600	W 1080 D 950 H 1880	W 1080 D 950 H 1880	W 1080 D 950 H 1880
Weight Empty	101kg	105kg	125kg	135kg	139kg	166kg	205kg	250kg	250kg
Max Temp	1295C				1295C				
Controller	AF4 Multi-Stage				AF4 Multi-Stage				AF4000 Multi-Zone
Phase	1 Phase				1 Phase	3 Phase	2 Phase	3 Phase	3 Phase
Amps	20amp	32amp	32amp	40amp	32amp	20amp	32amp	32amp	32amp
kW	4.6kW	7.4kW	7.4kW	9.2kW	7.4 kW	10.4kW	14.7kW	22kW	22kW
Running Cost *	\$7.50	\$8.25	\$10.00	\$11.25	\$11.25	\$13.50	\$18.50	\$23.50	\$23.50
Warranty	3 Years				3 Years				
Part No.	MK60	MK90	MK115	MK145	MK125	MK185	MK310	MK500s	MK500m
\$RRP inc GST	\$7,990	\$9,990	\$13,990	\$16,990	\$16,990	\$18,990	\$22,990	\$28,990	\$29,990

\* Running costs are based upon our recommended stoneware firing to 1260 C with an empty Kiln and a Electricity Price of 25¢ per kW/h  
 # All Kiln Depths can be reduced by removing the kiln's door and/or hinges to allow passage through a standard 820mm doorway.

**Electrical Plugs and Sockets :**

1 Phase 20amp



Not a standard powerpoint

1 Phase 32 amp



1 Phase 40 amp  
Hardwired



2 or 3 Phase 20amp



2 or 3 Phase 32 amp



For more in depth Kiln information visit : [www.kilns.com.au](http://www.kilns.com.au)



The Sunshine Coast's Pottery and Ceramic Supplies Specialists

**The Clay Shed**

- 📍 2/24 Hitech Drive Kunda Park QLD
- ☎ 07 5476 5977
- 🌐 [www.clayshed.com.au](http://www.clayshed.com.au)
- ✉ [theclayshed4556@gmail.com](mailto:theclayshed4556@gmail.com)



Issued November 2022

## Available to order!

### Rohde Kilns

We can order Rohde kilns to suit your needs, please contact us for pricing!

Top, or front loading models available to order in a range of sizes from 20L all the way up to 1000L!

Please advise of your size/capacity and power requirements to get the most suitable quote.

Check out the Rohde website for all options: [www.rohde.eu/en/](http://www.rohde.eu/en/)



INSULATION					
CODE	ITEM	ROLL*	LINEAR MTR	LINEAR HALF MTR	DENSITY
ZBHF	Zirconia Blanket - Hot Face Fibre <i>* Roll = 7.2m (L) x 600 mm (W) x 25mm (D)</i>	249.80	46.50	25.70	128kg/m <sup>3</sup> - 1430°C
IF128	Isowool - 128kg Fibre Insulation <i>* Roll = 7.2m (L) x 600 mm (W) x 25mm (D)</i>	215.00	38.90	20.90	128kg/m <sup>3</sup> - 1260/1300°C
CODE	ITEM	DIMENSIONS		\$	
RFB25	Refractory Fibre Board (1260°C)	900 x 600 x 25mm		98.10	
RBK23	No.23 Refractory Insulating Brick	230 x 115 x 75mm		9.50	
RBK26	No.26 Refractory Insulating Brick	230 x 115 x 75mm		12.00	
FA70	Fibre Anchor	70mm diameter		8.10	

DENSE FIRE BRICKS			
CODE	ITEM	DIMENSIONS	\$
DFP40	Square Pave	300 x 300 x 40mm	\$20.50
DFB75	Fire Brick	230 x 115 x 75mm	\$13.40
DFB25	Fire Brick	230 x 115 x 25mm	\$5.40

KANTHAL RESISTANCE WIRE			
CODE	ITEM		\$
KWL	Kanthal Wire Thick 2.3mm diameter		\$13.80/m
KWM	Kanthal Wire Medium 1.29mm diameter		\$5.80/m
KWS	Kanthal Wire Thin 0.8mm diameter		\$3.00/m

CEMENTS				
CODE	ITEM	APPLICATION	PACK SIZE	\$
CFC	Coresticker Refractory Cement	Fibre insulation to metal	500mL	\$10.60
			1L	\$16.20
HAC	High Alumina Cement	Dry Refractory Mortar (Combine with 2-3 parts sand)	25kg	\$81.80
CGT	CGT 1600M (Vesuvius)	Refractory castable 1600°C	25kg	\$99.80
DRM	Mortar (High Temp; Pre-made)	Dry Refractory Mortar	5kg	22.10
			25kg	77.70

STILTS—STEEL POINTED, 3 POINT STAR Suitable for firing to 1160°C		
CODE	SIZE (Point to Point)	\$
SS2	25mm	4.80
SS3	30mm	5.10
SS35	35mm	5.90
SS55	55mm	6.90
SS70	70mm	7.50
SS85	85mm	8.10
SS120	125mm	12.00

**STILT MARK STONE SS \$12.80**  
**KEMPER SMS**

Use this abrasive stilt stone for cleaning up stilt marks on post-fired items.  
Very helpful in removing excess burrs and stilt marks from glaze.

**CERAMIC CONE STILTS \$14.90pack of 10**  
Can be fired up to 1300°C  
each stilt can be used 5-10 times



KILN FURNITURE

**CERAMIC HANGING RODS CROD \$5.00ea**

Perfect for hanging beads or other small items for glaze firing up to 1300°C



**SPST SPEEDY STILTS (18 Pack) \$37.00**  
Suitable to 1160°C

15mm high





KILN SHELVES SQUARE				
CODE	SIZE		\$	
KS1	305 x 305 x 8mm	(12" x 12" x $\frac{5}{16}$ " )	40.60	
KS2	305 x 305 x 12mm	(12" x 12" x $\frac{1}{2}$ " )	56.10	
KS3	330 x 330 x 13mm	(13" x 13" x $\frac{1}{2}$ " )	63.90	
KS4	340 x 340 x 15mm	(13 $\frac{3}{8}$ " x 13 $\frac{3}{8}$ " x $\frac{5}{8}$ " )	83.20	
KS5	400 x 400 x 10mm	(15 $\frac{3}{4}$ " x 15 $\frac{3}{4}$ " x $\frac{1}{2}$ " )	95.70	
KS6	400 x 400 x 15mm	(15 $\frac{3}{4}$ " x 15 $\frac{3}{4}$ " x $\frac{5}{8}$ " )	117.00	
KS7	400 x 400 x 20mm	(15 $\frac{3}{4}$ " x 15 $\frac{3}{4}$ " x $\frac{3}{4}$ " )	136.40	
KS8	400 x 400 x 25mm	(15 $\frac{3}{4}$ " x 15 $\frac{3}{4}$ " x 1" )	157.80	
453320	457 x 330 x 20mm	(17 $\frac{3}{4}$ " x 13" x $\frac{3}{4}$ " )	121.80	
454512	450 x 450 x 12mm	(17 $\frac{3}{4}$ " x 17 $\frac{3}{4}$ " x $\frac{1}{2}$ " )	123.70	
454515	450 x 450 x 15mm	(17 $\frac{3}{4}$ " x 17 $\frac{3}{4}$ " x $\frac{5}{8}$ " )	148.90	
KS11	450 x 450 x 20mm	(17 $\frac{3}{4}$ " x 17 $\frac{3}{4}$ " x $\frac{3}{4}$ " )	174.10	
KS12	450 x 450 x 25mm	(17 $\frac{3}{4}$ " x 17 $\frac{3}{4}$ " x 1" )	201.30	
505012	500 x 500 x 12mm	(19 $\frac{5}{8}$ " x 19 $\frac{5}{8}$ " x $\frac{1}{2}$ " )	150.90	
505015	500 x 500 x 15mm	(19 $\frac{5}{8}$ " x 19 $\frac{5}{8}$ " x $\frac{5}{8}$ " )	183.80	
535320	530 x 530 x 20mm	(21" x 21" x $\frac{3}{4}$ " )	232.80	
555520	550 x 550 x 20mm	(22" x 22" x $\frac{3}{4}$ " )	255.90	
KS14B	610 x 305 x 15mm	(24" x 12" x $\frac{5}{8}$ " )	139.60	
KS15	610 x 305 x 20mm	(24" x 12" x $\frac{3}{4}$ " )	157.00	
KS15B	610 x 305 x 25mm	(24" x 12" x 1" )	190.00	
KS17	610 x 610 x 20mm	(24" x 24" x $\frac{3}{4}$ " )	304.30	
KS17B	610 x 610 x 25mm	(24" x 24" x 1" )	364.40	
614515	610 x 457 x 15mm	(24" x 18" x $\frac{5}{8}$ " )	201.60	
KS19	610 x 457 x 20mm	(24" x 18" x $\frac{7}{8}$ " )	250.00	
KS19B	610 x 457 x 25mm	(24" x 18" x 1" )	277.20	
KILN SHELVES ROUND		<b>*by special order!!</b>		
330 x 12mm	HALF	\$36.80	FULL	\$61.80
380 x 12mm	HALF	\$44.20	FULL	\$67.30
400 x 12mm	HALF	\$50.40	FULL	\$76.20
530 x 20mm (half shelf size only available)			\$106.10	
670 x 20mm (half shelf size only available)			\$171.70	
<b>WE CUT KILN SHELVES!</b>		Shelf Cutting Fee - per cut		5.00

## KILN FURNITURE



PROPS (45mm Diameter)		
CODE	SIZE	\$ ea
P1	25mm (1")	2.10
P2	50mm (2")	4.20
P3	75mm (3")	6.30
P4	100mm (4")	8.40
P5	125mm (5")	10.50
P6	150mm (6")	12.60
P7	175mm (7")	14.70
P8	200mm (8")	16.80
P9	225mm (9")	18.90
P10	250mm (10")	21.00
P11	275mm (11")	23.10
P12	300mm (12")	25.20
P13	325mm (13")	27.30
P14	350mm (14")	29.40
KILN BUNGS / PEEPHOLE PLUGS		
KBU	8.5cm long Suit 30 - 35mm opening (designed for paragon kilns, fits some others)	28.10
PHP	11.6cm long Suit 30 - 45mm opening	28.30

# PYROMETERS & CONES

CONE TEMPERATURE CHART			
CONE	Standard		Mini
	60°C/hr	150°C/hr	300°C/hr
022	---	---	630
021	---	---	643
020	---	---	666
019	676	693	723
018	712	732	752
017	736	761	784
016	769	794	825
015	788	816	843
014	807	836	870
013	837	859	880
012	858	880	900
011	873	892	915
010	898	913	919
09	917	928	955
08	942	954	983
07	973	985	1008
06	995	1011	1023
05½	1012	1023	1043
05	1030	1046	1062
04	1060	1070	1098
03	1086	1101	1131
02	1101	1120	1148
01	1117	1137	1178
1	1136	1154	1184
2	1142	1162	1190
3	1152	1168	1196
4	1160	1181	1209
5	1184	1205	1221
5½	1201	1223	---
6	1220	1241	1255
7	1237	1255	1264
8	1247	1269	1300
9	1257	1278	1317
10	1282	1303	1330
11	1293	1312	1336
12	1304	1324	1355

## ORTON CONES

NOTE: When ordering cones please be sure to state whether you require mini or standard cones.

COD		\$ ea	\$ per Box
E			50/25
MC	Mini Cone 	1.10	36.20
SC00	Standard Cone 	1.40	44.50
SSC	Self Supporting Cone	2.80	44.50
SCS	Standard Cone Stand 3 Hole	4.90	-

### The Three Cone System

While a single cone may be used on a shelf to “witness” the firing, it is recommended to use three different cones.

The group consists of a Firing Cone - the desired cone for the ware being produced; the Guide Cone - one cone number cooler; and the Guard Cone - one cone number hotter than the Firing Cone.

These cones need to be set deep in the kiln, yet should be visible through the bung hole.

When the Guide Cone starts to bend, the ware is approaching maturity.

The bending of the Firing Cone indicates that the firing is at its correct stage. If the Guard Cone has bent, the firing has passed its best time-temperature window.

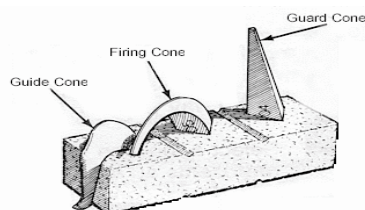

## PYROMETERS, PARTS & ACCESSORIES

CODE	ITEM	\$
PYRO	Pyrometer Kit, includes: TES1314 Multi Input Meter, Thermocouple (N or K Type), Sheath, Connecting wire & plug	488.00
TES1314	Digital Multi Input Pyrometer	425.20
THERMO	Thermocouple - N or K Type (excludes sheath)	120.90
TS	Thermocouple Sheath 300mm x 11mm (internal)	112.00
TCI	Thermocouple Ceramic Insulators	4.90
BLOCK	Ceramic Block	17.50
CWD	Compensating Wire - 3 metres (N,K,R)	17.90
PLUG	Miniature Plug (N or K Type)	14.20
PYROK	Pyrometer Kit, includes: 6802II K Type Thermometer, K Type Thermocouple (13cm), K Type Lead Wire (1m)	148.20
6802II	Digital Pyrometer for K Type Thermocouple (excludes thermocouple)	76.80
THERMK	Thermocouple K Type (13cm)	57.50
WIREK	Lead Wires K Type (1m)	18.20

BISQUEWARE			
CODE	ITEM	PACK SIZE	\$
T203	White Earthenware Tile	Single	2.60
BT203	150mm x 200mm	Box of 35	64.00

PUBLICATIONS & SERVICES

Journal of Australian Ceramics	Ceramics Art + Perception	Walkers Ceramics Handbook
\$20.00	\$27.00	\$25.50

AVAILABLE SERVICES	PRICE
Firing Service	<p>Bisque, Earthenware or Midrange firing. Firing form must be completed and accompany items being dropped off. Forms and more info available on website or in store</p> <p>Bisque: \$10.00/kg E/W: \$12.00/kg M/R: \$12.00/kg</p>
Venco Wheel Servicing and Repairs	<p>Service and grommet replacement only (additional parts and work extra)</p> <p>\$110.00</p>
Shelf Cutting Service	<p>Buy our shelves and have them cut to suit We can also cut your existing shelves</p> <p>\$5.00 per cut</p>